The Ru-Rap

1965

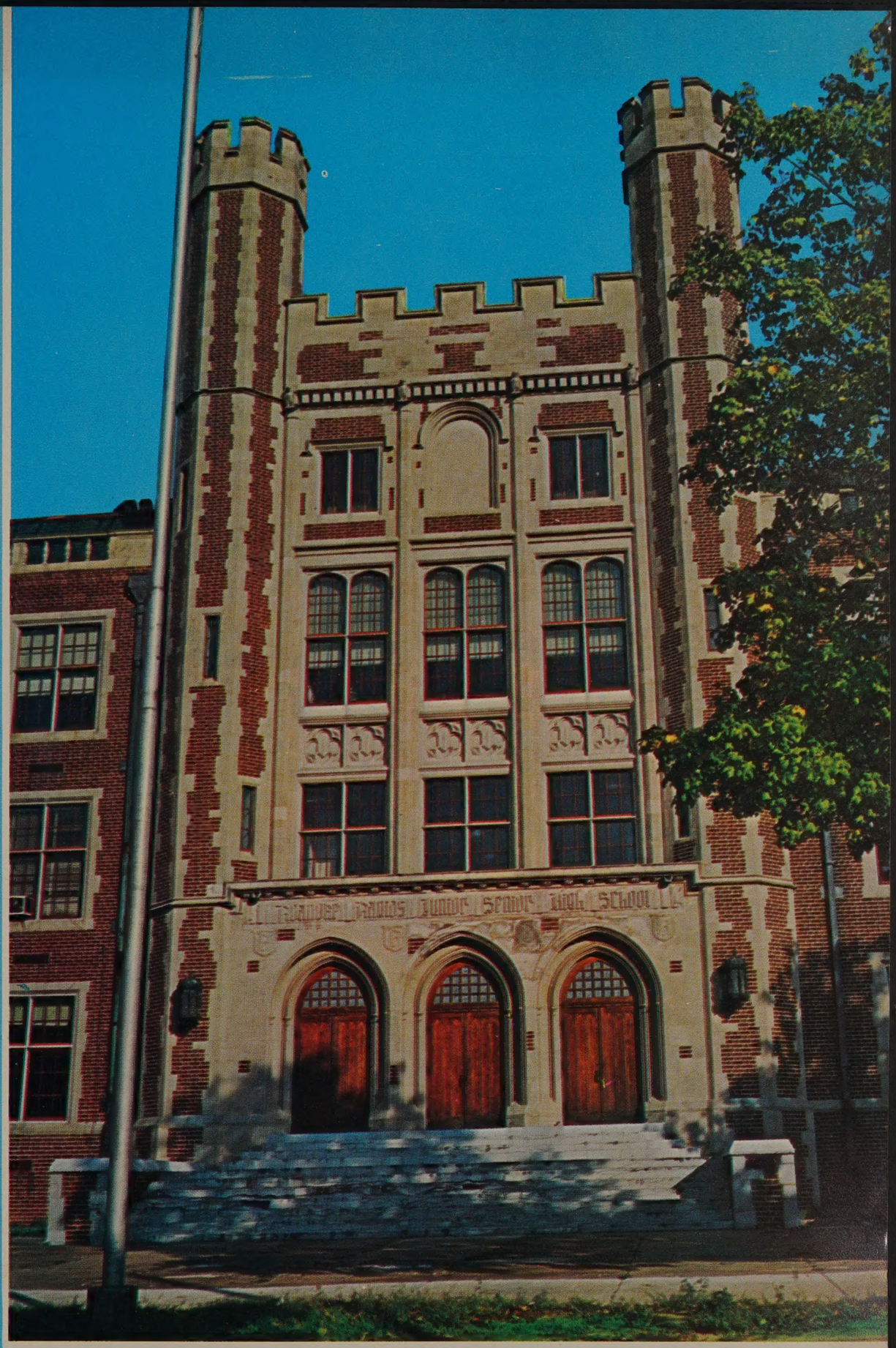

Dreams Become Realities at . . .

ROANOKE

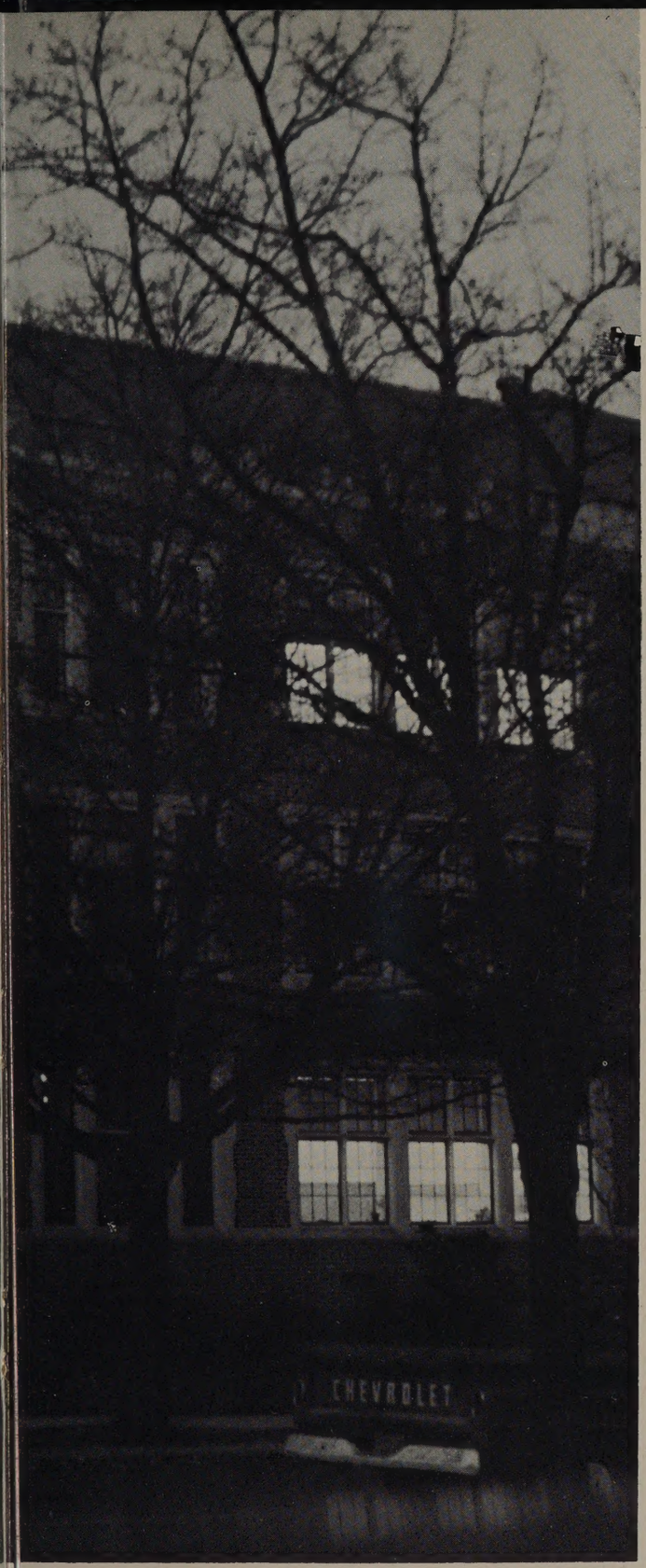

1965

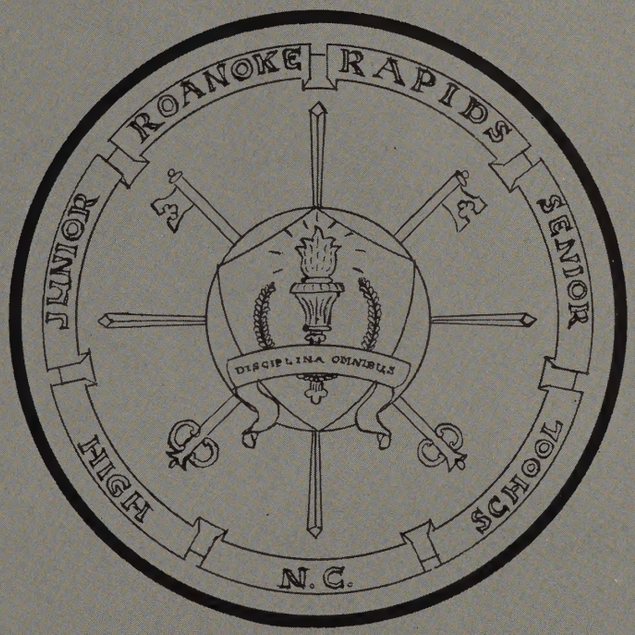

RAPIDS

Published By
THE RO-RAP STAFF
JUNIOR-SENIOR HIGH SCHOOL
Roanoke Rapids, North Carolina

Our

Clad in new uniforms and led by a new drum major, our band marches to represent RRHS.

The library provides excellent facilities for study. Gloria leaves after an hour of work on her term paper.

Year Unfolds . . .

The magic of music—joy of discovery, thrill of participation, satisfaction of success.

New equipment increases interest in science.

Dedication

Years at Roanoke Rapids High School are filled with the memories of one whose wise judgment and courteous nature have instilled in us a realization of deep gratitude for his devoted service to both students and teachers. His personal integrity and broad vision have been a source of guidance and inspiration. He has had faith in us when we had no faith in ourselves. He has encouraged us when we have become lax in spirit. He has practiced patience when we have become impatient. Because of his service in this capacity, his ability to foresee stumbling blocks, and his perception of truth and honesty, we, the Ro-Rap Staff, gratefully dedicate the 1965 Ro-Rap to our principal, Mr. William Patterson Branch.

Contents

Introduction ..... Page 1

Administration ..... Page 16

Faculty ..... Page 18

Classes ..... Page 23

Activities ..... Page 87

Athletics ..... Page 130

Advertisements ..... Page 153

Index ..... Page 185

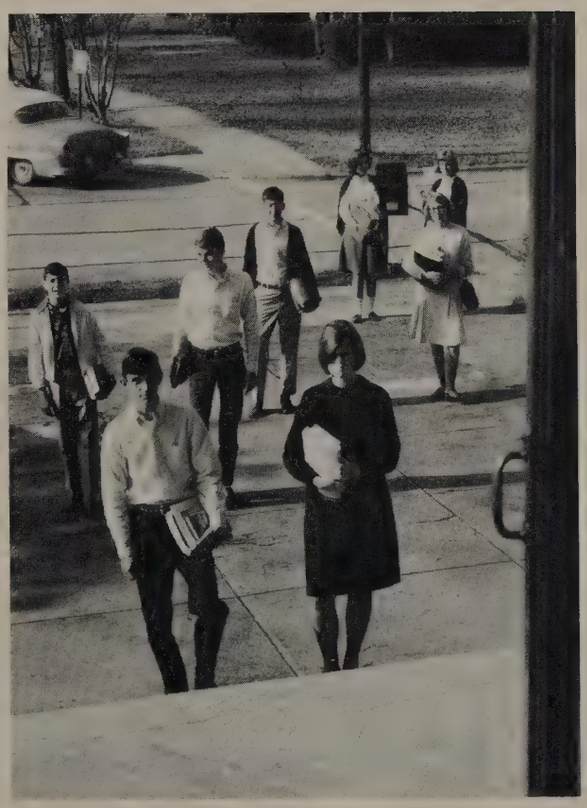

Foreword

September . . . schedule changes . . . classes . . . table-cloth check . . . football . . . analytics test . . . biology lab . . . scotch grain . . . office practice . . . homecoming . . . victory . . . chorus . . . study hall . . . chemistry quiz . . . herringbone tweed . . . exams . . . classes . . . study . . . March . . . term papers . . . Junior-Senior . . . more study . . . caps and gowns . . . diplomas . . . graduation . . . June.

. . . a year in which we strive

RRHS cheerleaders cheer us on to victory.

Experience combined with knowledge makes tomorrow's homemakers.

for the realization of Dreams . . .

. . . determining to seek the best to obtain our

Nancy prepares for a career in library science by tirelessly working in the library after school.

Algebra II: endless equations and wrong answers.

objectives,

Talent, together with long hours of practice, have made Cezette an accomplished pianist.

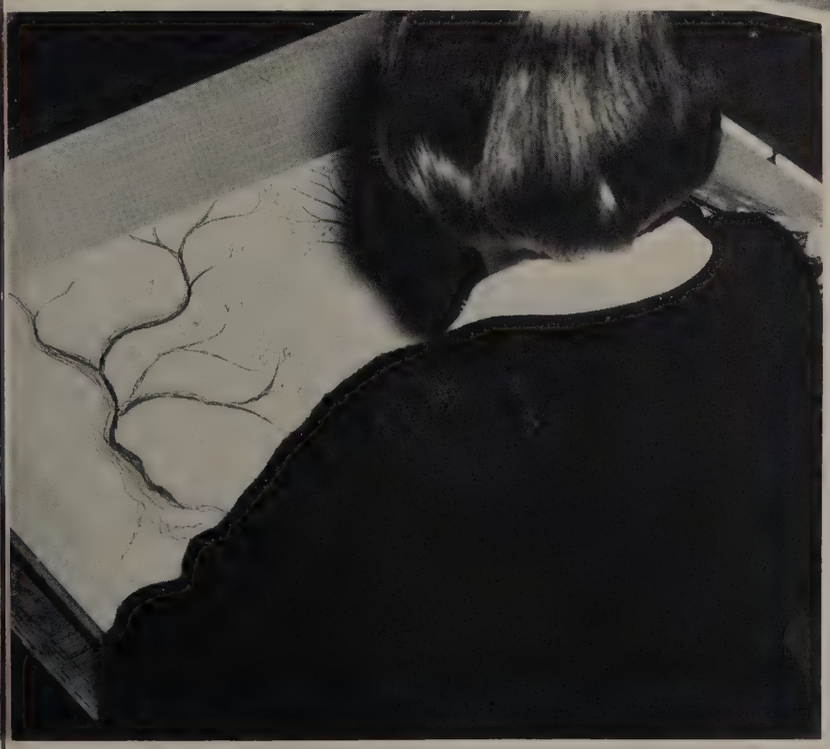

Learning the fundamentals of drawing is an important part of Commercial Art.

Our library offers modern facilities and good books.

to better ourselves

Junior High students enjoy the wide variety of magazines available in the library.

Once upon a time . . .

through Guidance and Growth . . .

Many problems—personal or world—are analyzed during lunch period.

Dreams alone are weak, but . . .

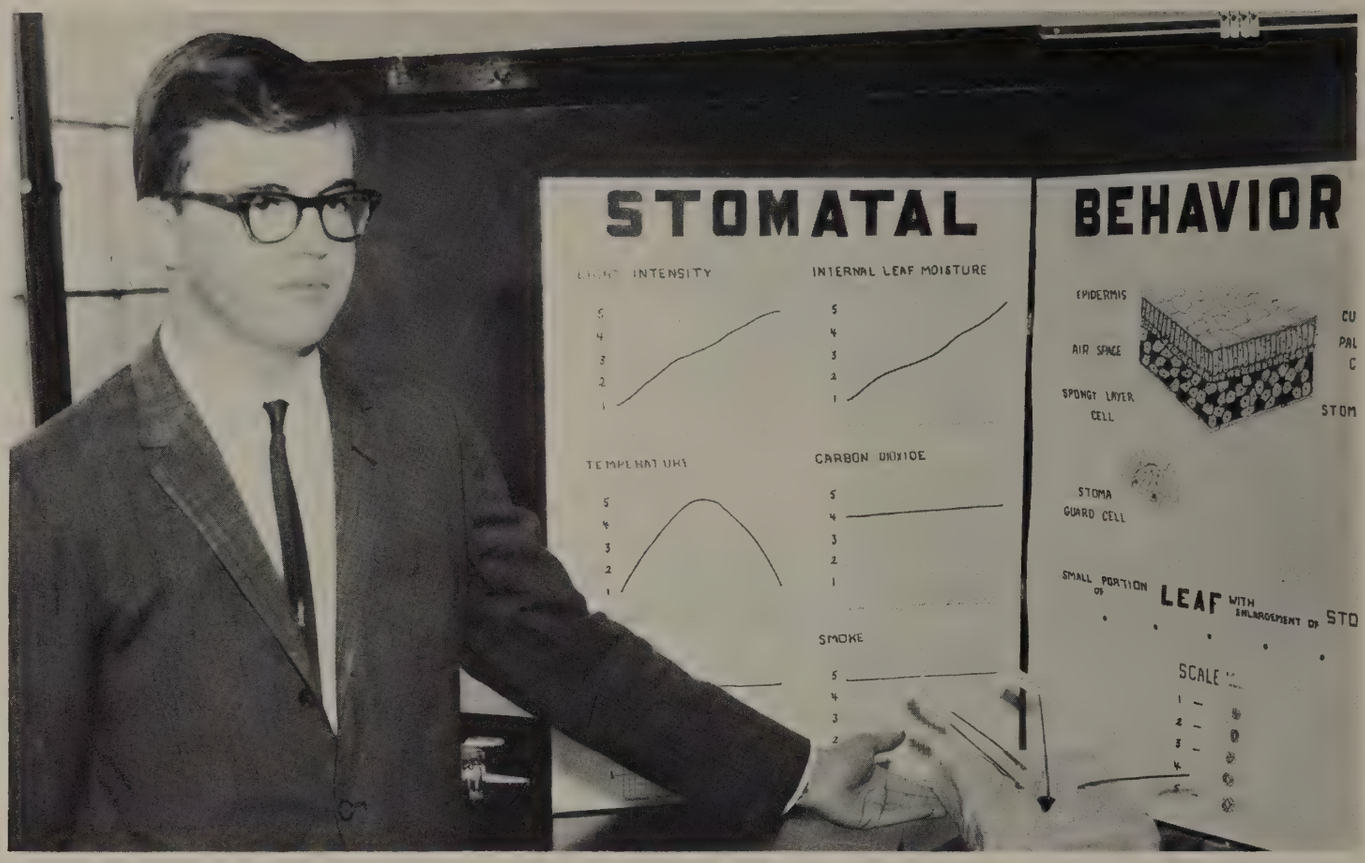

Bob—School Science Fair winner and District winner explains Stomatal Behavior.

John, with three years' debating experience, lashes out a strong rebuttle

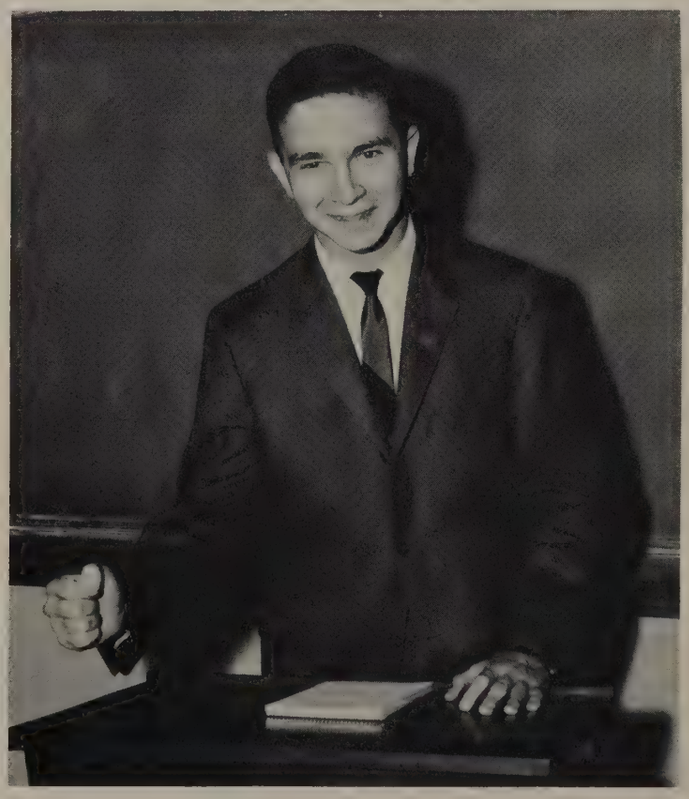

Eason calls for order.

if combined with Work and Will, they become . . .

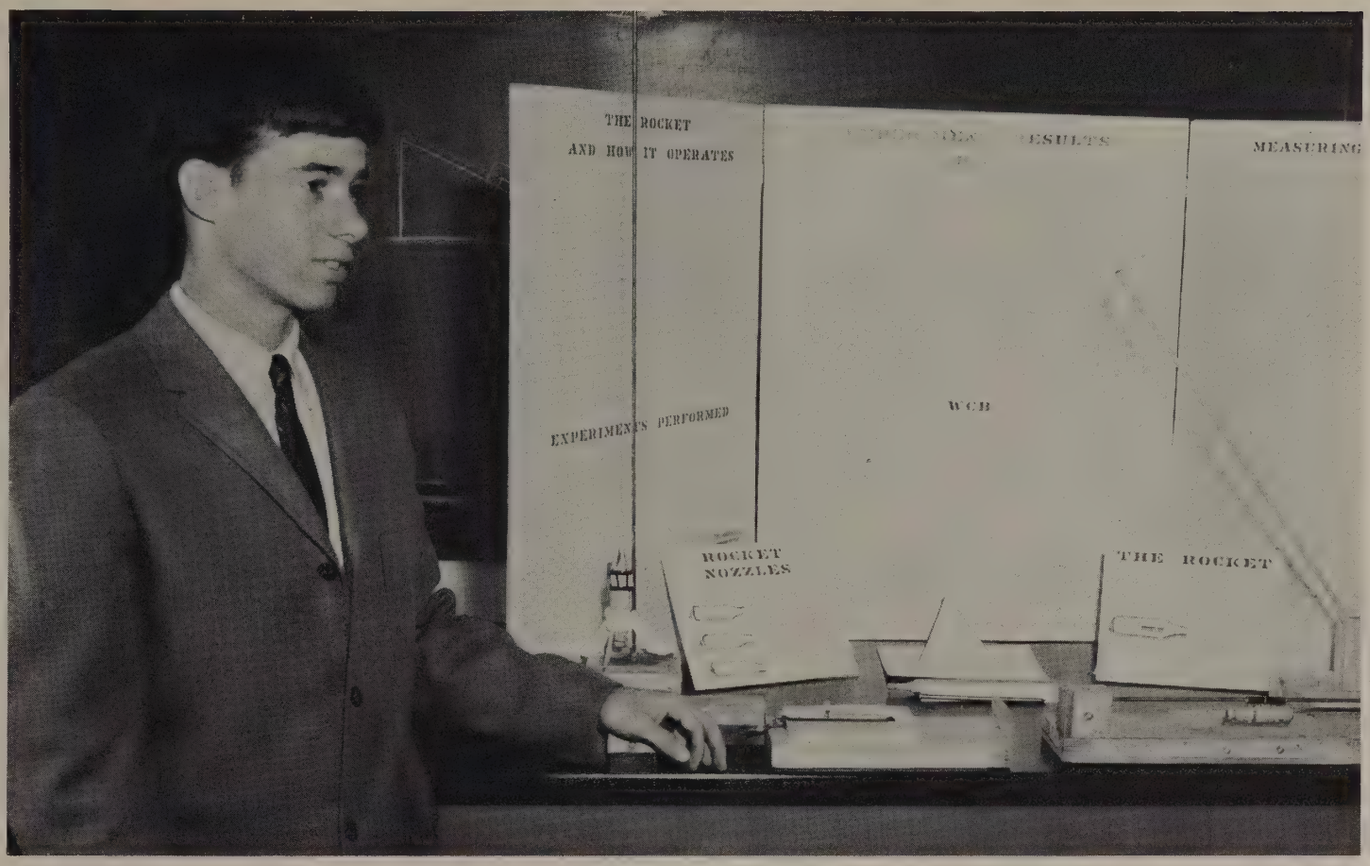

George won in the School Science Fair, the District Science Fair and placed fifth in the State Fair with Rockets and Rocket fuels.

Jim Kroncke, Lieutenant Governor, presides at the District Key Club meeting.

Scholastic diligence, wide reading, and ability are responsible for Helen's becoming a state finalist in both the NCTE Achievement Awards Program and the National Merit Scholarship Program.

Administration

Joseph Warren Talley
A.B., Wake Forest College; M. Ed., Duke University
Superintendent

William Patterson Branch
A.B., and M. Ed., University of North Carolina
Principal

The Board of Education

The Board of Education is composed of civic-minded citizens who give of their time and talent to the administration of Roanoke Rapids High School. Through their conscientious effort and careful evaluation, they have provided our school with adequate buildings, a well-qualified faculty, and new courses of study in both vocational and academic fields. Their dedication to the school and its ideals has enabled Roanoke Rapids High School to maintain its fine reputation and accreditation.

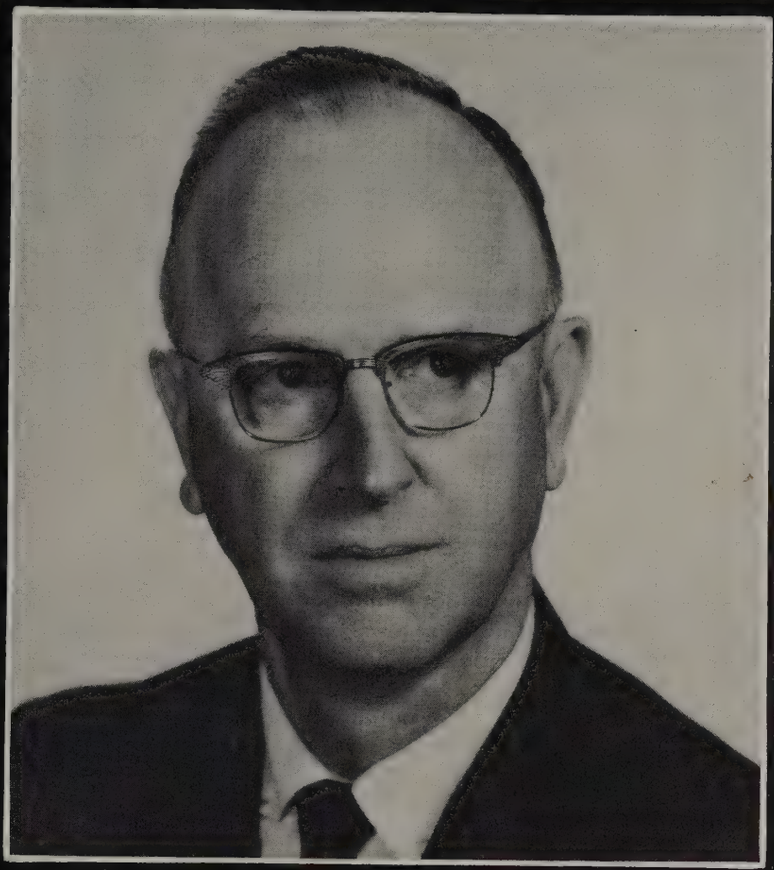

Alonzo Edwin Akers, Chairman of The Board of Education

First row, left to right: L. H. Sandlin, G. L. Hayes, A. E. Akers, S. K. Adams. **Second row, left to right:** M. L. Boinest, M. C. Newsom, A. D. Haverstock, J. W. Talley.

Elizabeth Ann Ammons
B.S., Mars Hill College
Girls' Physical Education

George Wilbur Baird
B.S., Western Kentucky College
M. Mus., Northwestern University
Instrumental Music

Anne Summerlin Barham
A.B., Atlantic Christian College
English

John Edwin Bass
B.S., M.A., East Carolina College
Math

Janet Grant Baugham
Secretary

James Russell Beddard
A.B., M.A., East Carolina College
Science

Jessie Helen Belche
A.B., Chowan College
M.A., Wake Forest College
Social Studies, Ro-Rap

Louise Taylor Britton
A.B., East Carolina College
English

Faculty

Lucy Mayfield Bown
B.S., U.N.C.G.
Math

Peggy Ann Carr
A.B., Atlantic Christian College
English, Civics

Robert Clinton Clary
B.S., University of Virginia
M. Ed., University of North Carolina
Math

Joyce Lewis Crane
Secretary

Eliard Gray Croom
B.S., East Carolina College
Industrial Arts

Finley Donald Curtis
B.S., East Carolina College
Science, Athletics

Martha Carson Daughtry
A.B., Winthrop College
Math

Flo Ellen Denny
A.B., Queens College
English

Sue Morgan Denny
A.B., High Point College
Librarian

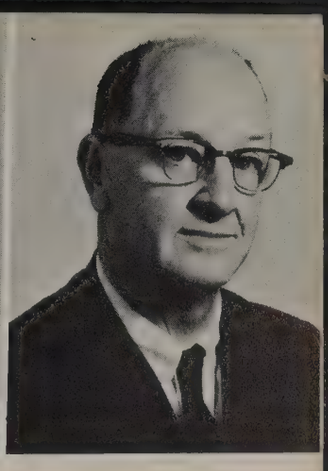

Zeb Ransome Denny
A.B., High Point College
English, Religion,
Journalism, Athletics

Faculty

Lucille Rook Dickens
Secretary

Mary Pugh Dickens
A.B., Greensboro College
English

Vernona Rhue Draper
B.S., Meredith College
Commerce

Nancy Glover Dunn
A.B., Duke University
English

Edward Romus Ezzell
B.S., East Carolina College
Math

Patrick James Fitzgerald
M.A., University of Wisconsin
Ph. B., Marquette University
Vocal Music

Marjorie Fleetwood
Meredith College
Social Studies

Aline Cannon Ford
A.B., Winthrop College
English

James Thomas Futrell
A.B., University of North Carolina
Distributive Education

Rebecca Ann Gaddy
B.S., Salem College
Home Economics

Charles Monroe Garrett
A.B., Wake Forest College
French, Spanish

Larry Wayne Griffin
Bachelor of Music, M.A., East Carolina College
Piano

Ann Laws Hall
Bookkeeper

Jacky Neil Hall
B.S., East Carolina College
Industrial Arts

Eric Patrick Hendricks
B.F.A., University of Georgia
M.A., New York University
Commercial Art
Architectural Drawing
Mechanical Drawing

Bert Edison Hollifield
B.S., M. Ed., University of North Carolina
Science

Faculty

James Odell Howard
B.S., East Carolina College
Industrial Arts

James Cranford Hoyle
A.B., Guilford College
Director of Athletics
Physical Education

Mary Katherine Laws
B.S., Appalachian State Teachers College
Business Math, General Business, General Typing

Robert Lee Laws
B.S., Appalachian State Teachers College
Math

Dorothy Zerbach Mills
A.B., Duke University
English, Business English
Public Speaking
Debating

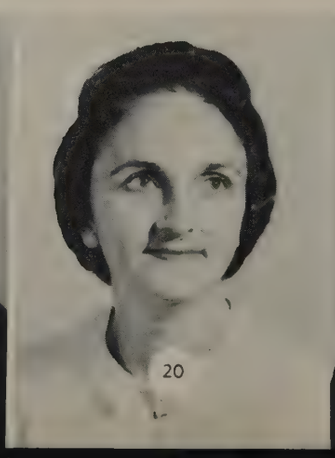

Edward Richelieu Minus
B.A., Presbyterian College
English

Mary Currin Mitchell
A.B., Greensboro College
Home Economics

Patsy Battle Moore
St. Mary's Junior College
A.B., U.N.C.G.
M.A., East Carolina College
Social Studies

Shirley Harris Moore
B.S., East Carolina College
Commerce

Judith Pittman Nooney
School Nurse

Faculty

James Edgar Parker
A.B., East Carolina College
Social Studies

Joseph Pennington Parker
A.B., Guilford College
Social Studies

Mary Jane Pattisall
B.S., Mary Washington College of University of Virginia
Science

Charles Thomas Patton
A.B., Duke University
M. Ed., University of Virginia
Guidance

Waymon Harris Payne
B.S., West Virginia Institute of Technology
M.A., West Virginia University
Industrial Arts

Mary Lucy Peacock
B.A., Duke University
English

Henrietta Stuckey Price
B.A., Winthrop College
M.A., Columbia University
English

Joseph Christy Rodri
B.S., N.C. State College
Physical Education

Barbara Griffin Rogerson
B.S., East Carolina College
Math

Billy Kent Rogerson
B.S., East Carolina College
Building Trades
Printing

Chester Dunn Rogerson
B.S., East Carolina College
M. Ed., University of North Carolina
Science

Juanita Gore Russell
B.S., East Carolina College
Math

Lenwood Drew Simpson
B.S., East Carolina College
Social Studies

Emily Lynn Vinson
Bachelor of Music
East Carolina College
Piano

Virginia Grant Wells
A.B., High Point College
Dietitian

Lee Simons West
B.S., Campbell College
Social Studies

Faculty

Ben Carl Wethington
A.B., Atlantic Christian College
Science, Athletics

Esther Parker Wethington
B.S., East Carolina College
Physical Education

Wilford Lloyd Willey
B.S., Montana State College
M.S., N. C. State College
Guidance

Marvin Lee Woodard
A.B., Atlantic Christian College
M. Ed., Duke University
Spanish

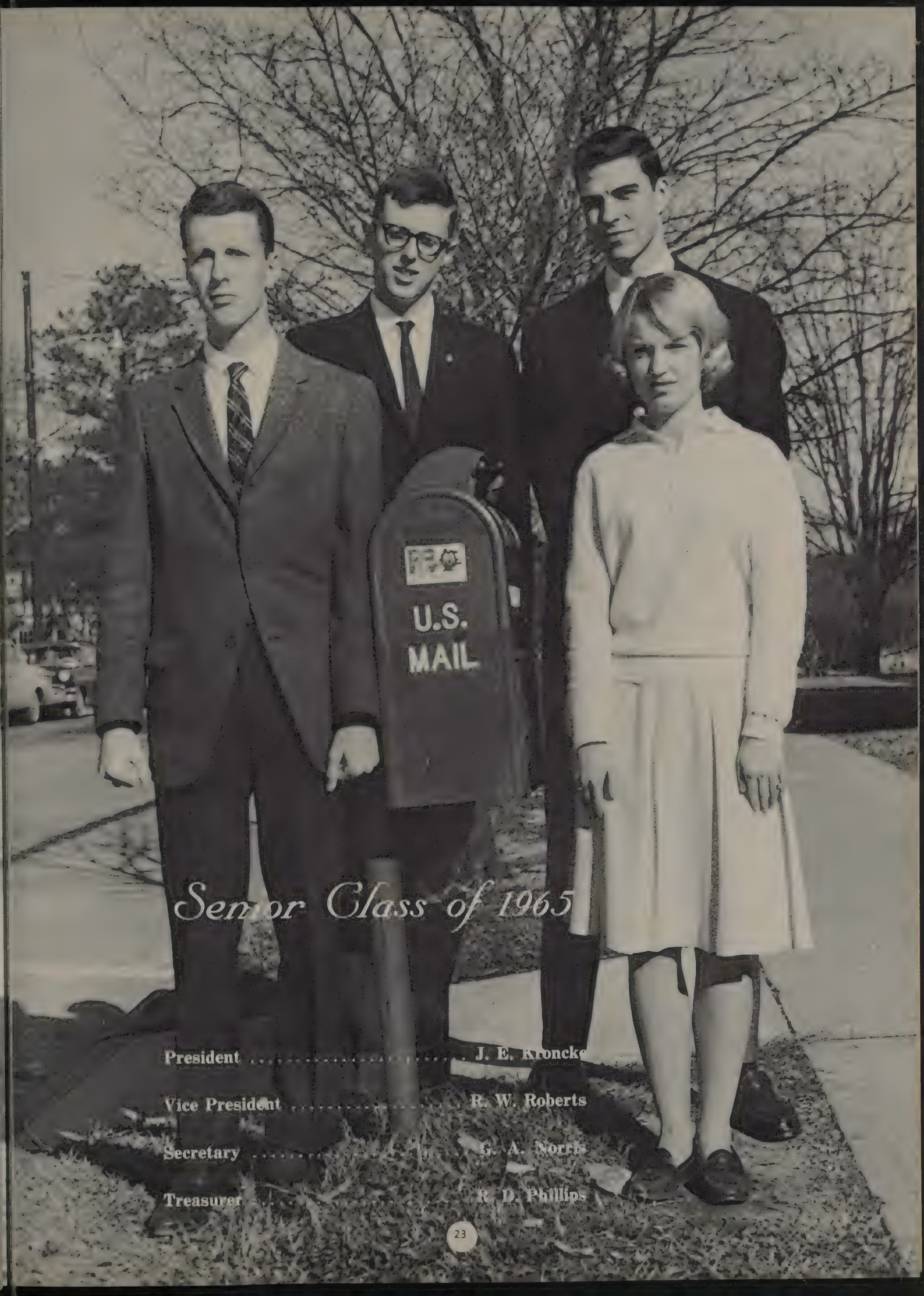

Senior Class of 1965

President ..... J. E. Kroncke

Vice President ..... R. W. Roberts

Secretary ..... G. A. Norris

Treasurer ..... R. D. Phillips

Seniors

Kenneth Holley Akers

John Wesley Allen

Cecil Benjamin Arthur, Jr.

Barbara Christine Bailey

Linda Shadrick Banty

Cynthia Ann Barlowe

James Winford Barnes

Norman Leslie Brake, Jr.

Joan Elizabeth Barnes

Marsha Rose Braswell

Alan Ryan Bartley

James Wayne Brown

John Wayne Beaver

Robert Franklin Brown

Sheila June Bradley

Loretta Ann Bryant

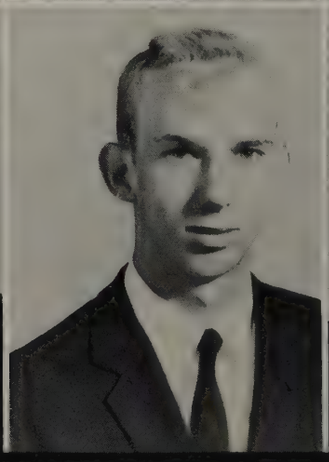

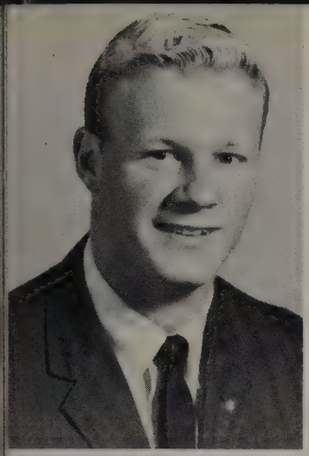
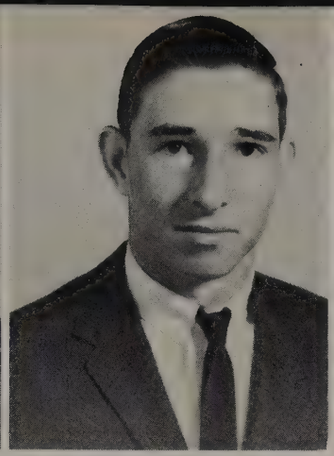
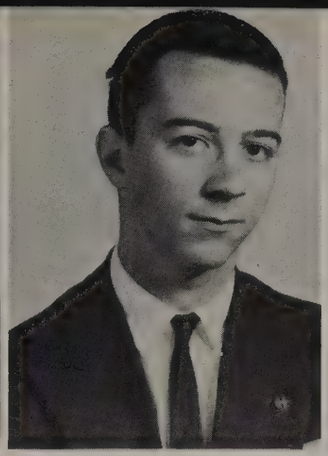

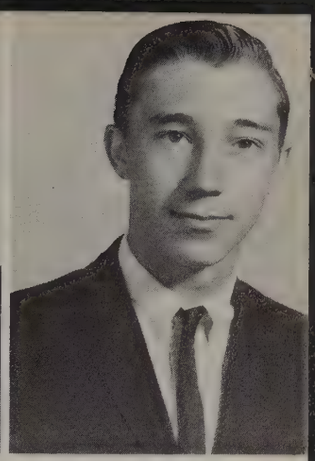

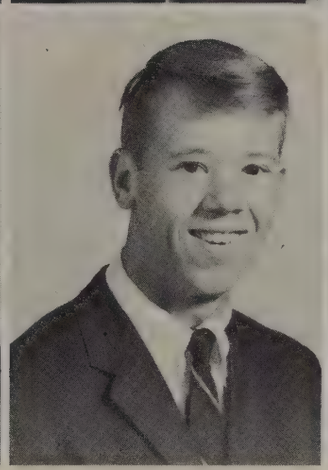
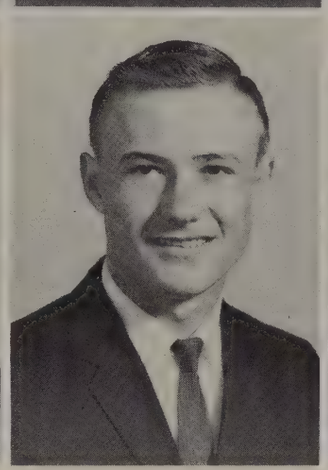

Ford Monroe Buffaloe

Donald Wayne Bullock

Eugene Leslie Burnette, Jr.

William David Butts

Alton Ray Cain

Trudy Ann Carawan

William Clay Cashwell

Kenneth Etheridge Chambliss, Jr.

Thomas William Chambliss

George Allan Childers

Class of 1965

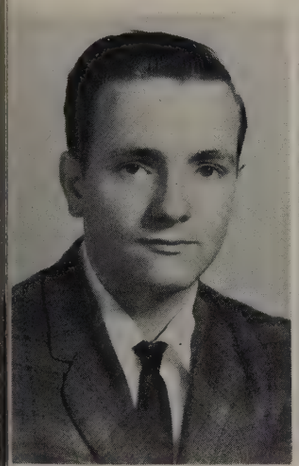

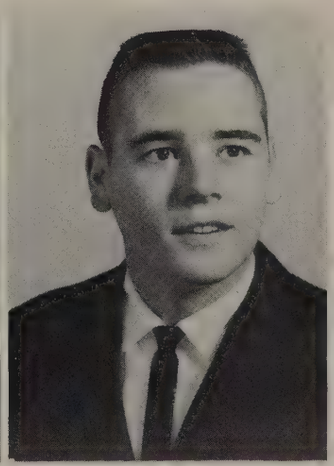

James Hubert Christenbury

Jacqueline Michael Cole

Charles Ray Collier

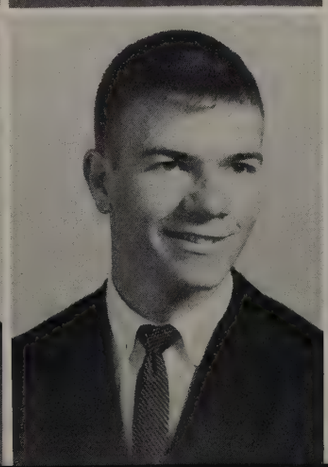

Ronnie Burnett Connell

George William Connor

Linda Lee Connor

Seniors

Susan Allfair Connor

Francis Wilson Cox, Jr.

Pamela Bernice Cox

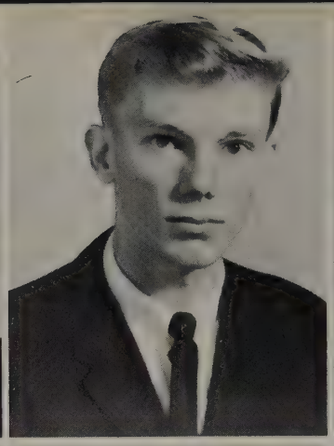

Helen Rose Craddock

Walter Barbee Crawford

William Ray Crew

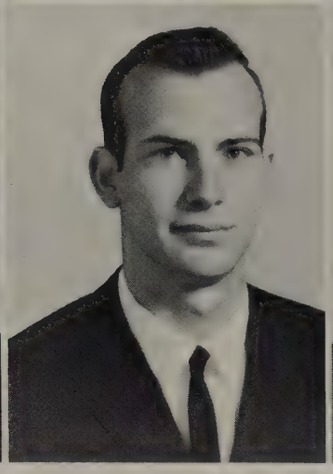

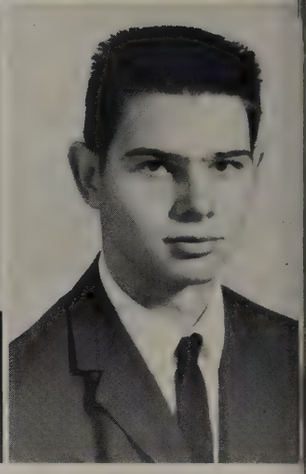

Bernice Lorraine Crowder

Rhonda Carol Cruthfield

Bonnie Elaine Cullom

Carolyn Faye Daniels

Carolyn Mitchell Daughtry

Freddie Wayne Davis

Linda Lea Davis

Phyllis Marie Davis

William Starr Davis, Jr.

William Lee Daws, Jr.

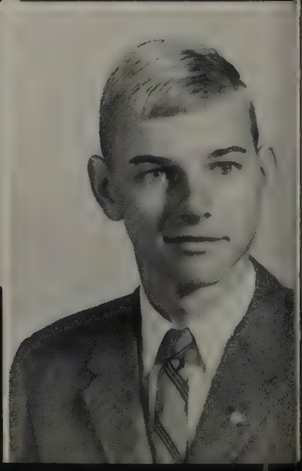

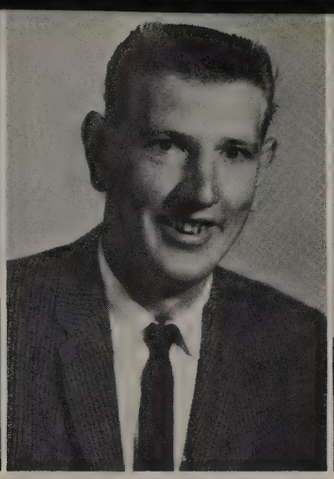

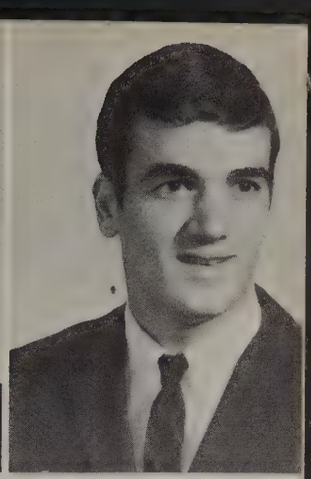

Lawrence Augustus Denton, Jr.

William Henry Denton

Ann Elizabeth Dickens

Janis Marie Draper

Thomas Francis Dufford

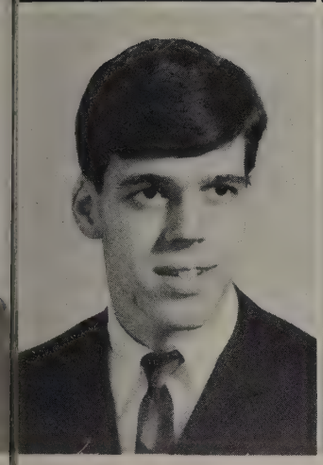
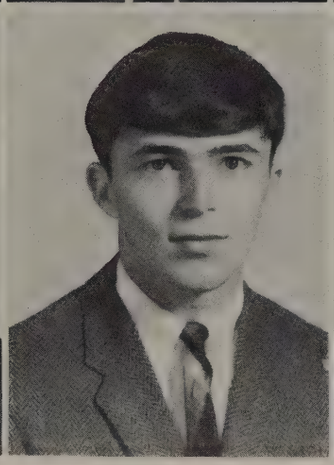
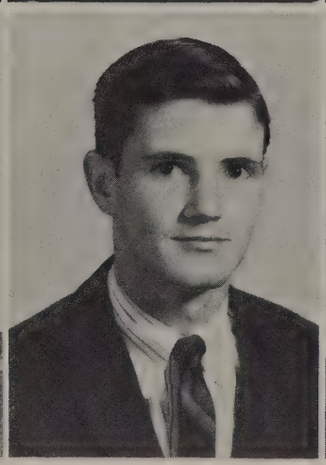
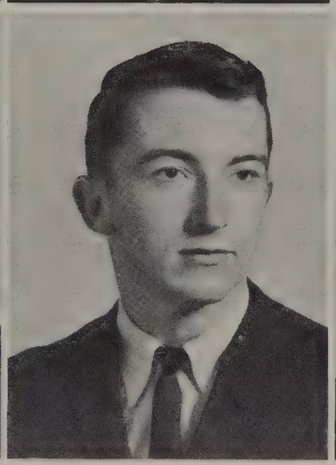

Elton Richard Eason

William Preston Eason

Leonard Frank Edwards

William Mason Edwards

Margaret Ann Faucette

Class of 1965

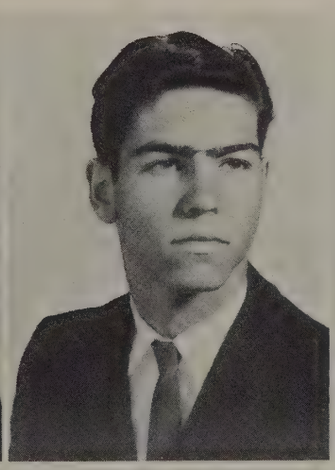
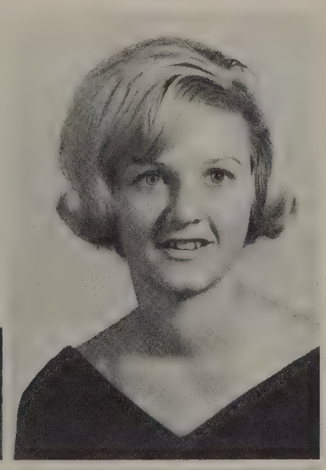

Penelope Ferguson

Ronney James Ferrell

Ann Wyche Fitts

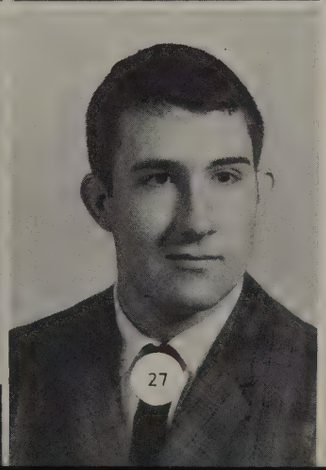

Glenn Leslie Flippo

Margaret Louise Floyd

Samuel Wyatt Garner

Seniors

Victor Clarence Garner

James J. Gibson

Shelia Gail Gray

Ronald Wayne Griffin

William Eli Gukich

Brenda Kaye Gums

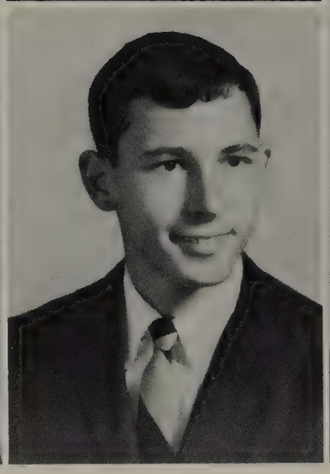

Michael McCrae Gums

Carolyn Ann Harrell

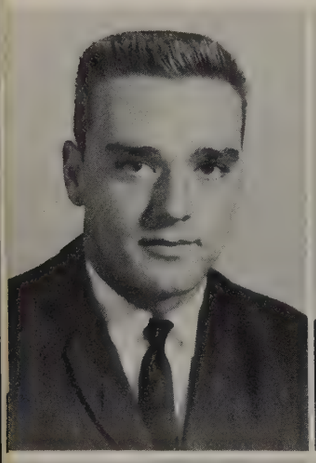

Allan Randolph Hale

Ruth Crissman Harris

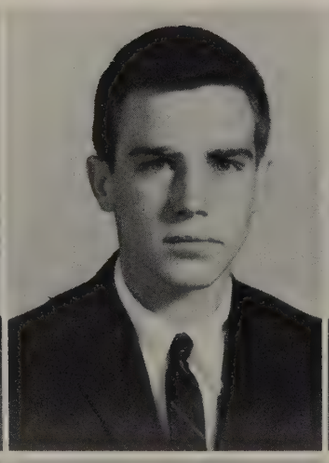

Hugh Hines Hale

Linda Kaye Harrison

Fred Glennis Hall

Milton Gerald Harvey

George Van Hargrave

Sue Ann Harvey

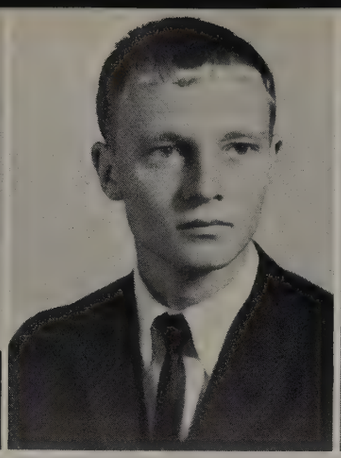
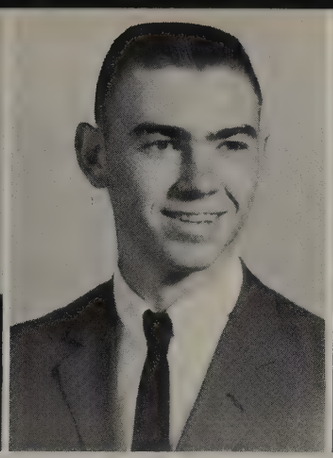
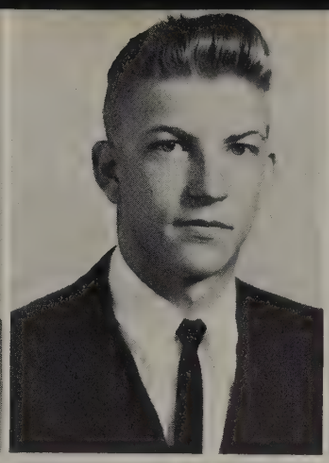

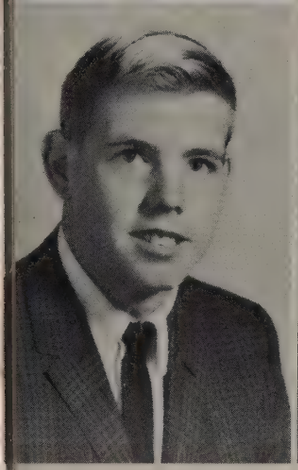
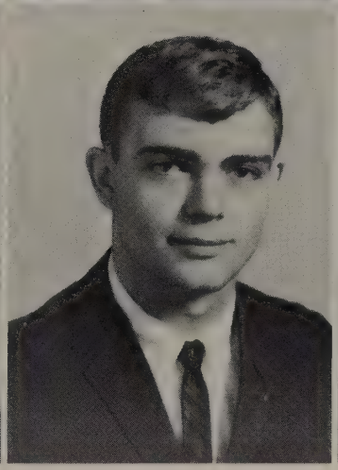

Linda Leigh Hawkins

Michael Wayne Hedgepeth

David Charles Heffron

Charles Alvin Hinson

Anne Gibson Holland

Harry Lee Holliday, Jr.

James Malcolm Hubbard

Carolyn Ann Hux

Charles Lewis Johnson, Jr.

Curtis Wayne Johnson

Class of 1965

Jerry Wayne Johnson

Linda Lee Johnson

Barbara Ann Jones

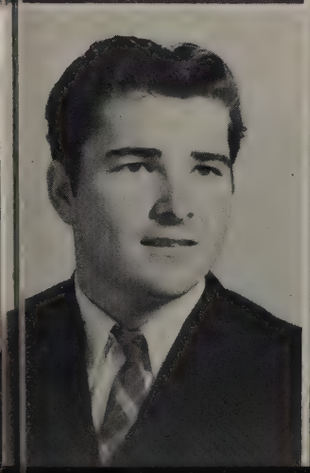

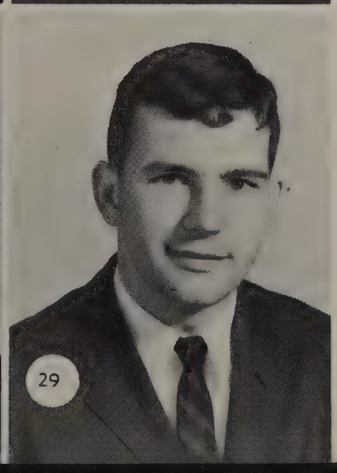

Gary Wayne Jones

Priscilla Lane Jones

William Stanley Jones

Seniors

Vauben Payne Jordan

Vicki Dale Jordan

Suzanne Robertson Josey

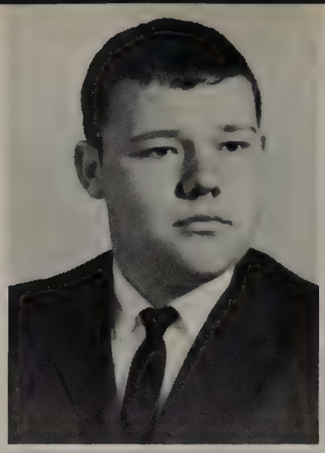

June Ann Keeter

John Harvey Kennemur

Ruby Lorraine Kidd

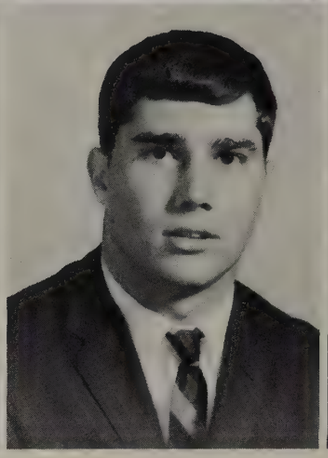

Mary Virginia Knott

James Ernest Kroncke

Stephen Douglas Lassiter

Barbara Jean Lee

Max Gardner Lewis, Jr.

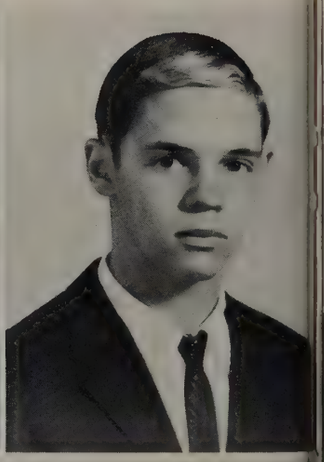

Roy Wayne Lewis

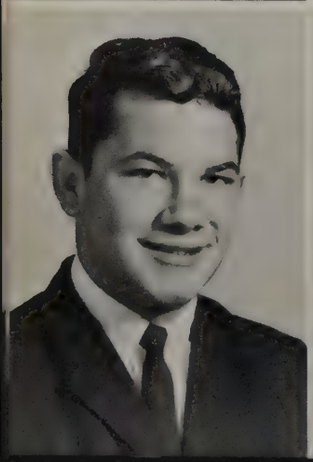

Ann Carolyn Little

Ellen Ann Long

Robert William Lyles, III

Sylvia Dianne Lynch

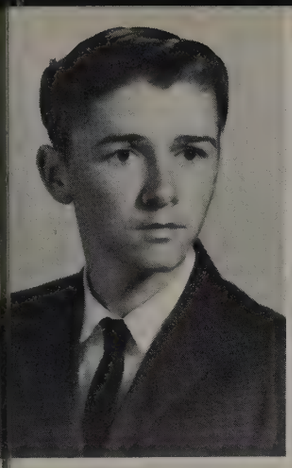
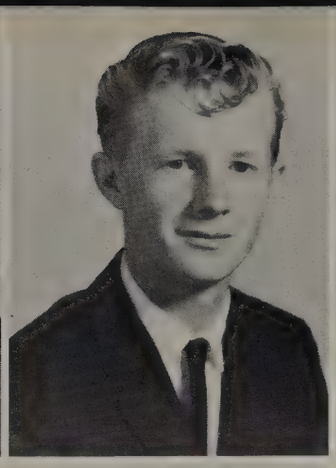

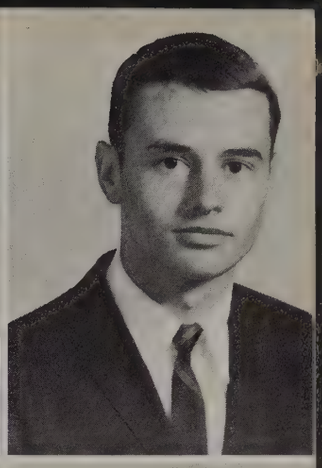

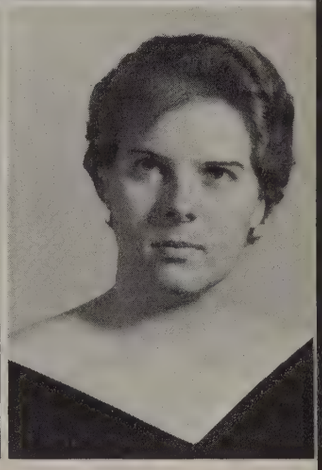

Gordon Smith Malone

Charles Wayne Mahaffey

Dorcus Rebekah Maness

Brenda Joyce McDonald

Selby Paige Merritt

Rebecca Lee Moore

Sandra Jean Murphy

Alpha Nelson Nance

Helen Shell Nethercutt

Betty Jean Newsome

Class of 1965

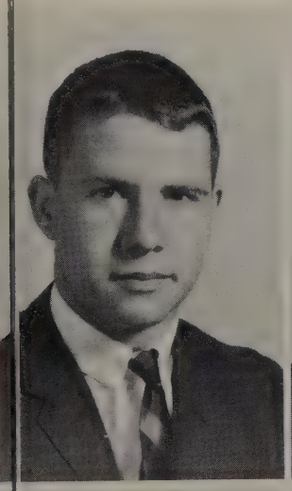
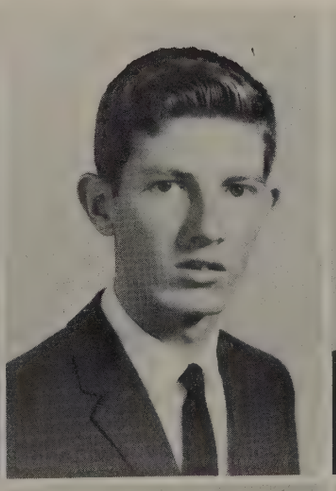
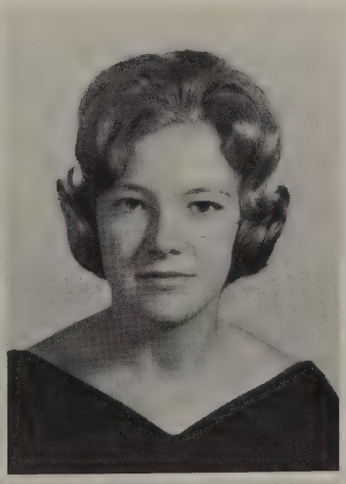

Michael Grant Newsome

William Earl Newton

Barbara Gail Nicholson

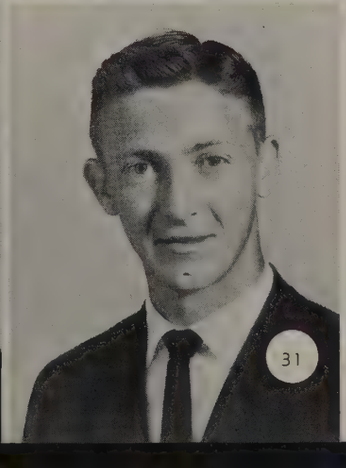

Doyle Gregory Norris

Gloria Ann Norris

John Edward Overton, Jr.

Seniors

Sue Ellen Owens

Emil George Page

John Garrett Parker

Alice Elizabeth Parrish

Steven Bryant Parrish

Haywood Leslie Pearson, Jr.

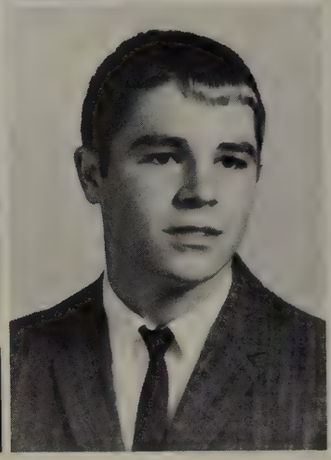

Janet Elizabeth Peede

Carol Jean Poore

Linda Gail Perry

Calvin Rayford Potter

Jerry Phillips

Nancy Louise Powell

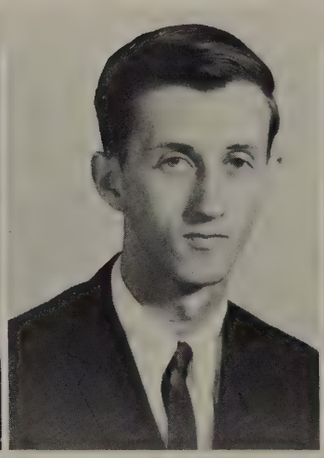

Roy Donell Phillips

Wayne Alexander Powell

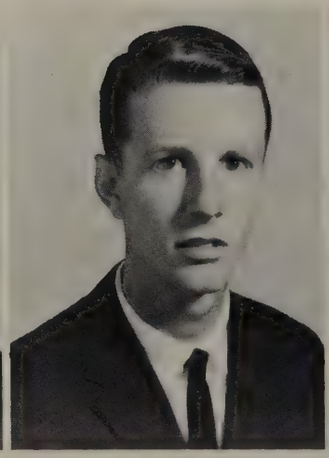

Connie Dianne Pittman

Kelly Stuart Poythress

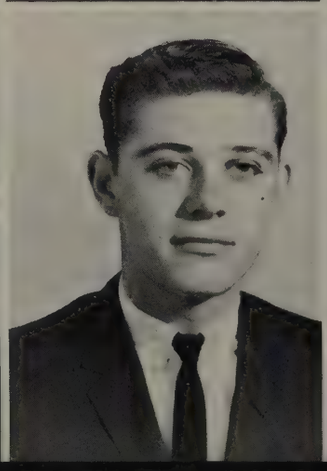

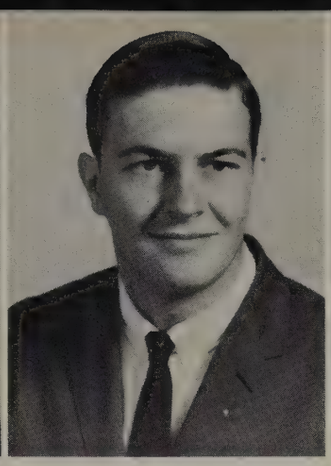

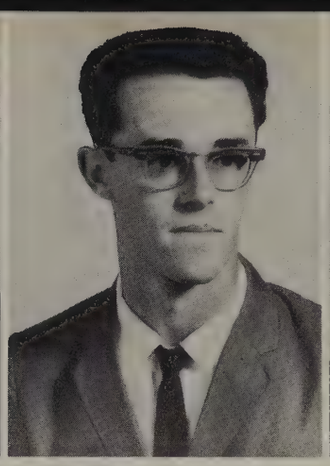

Cathy Cecelia Rayburn

Richard Duane Reese

Robert Earl Rhome

Edward Earl Ricks

Mary Lewis Ricks

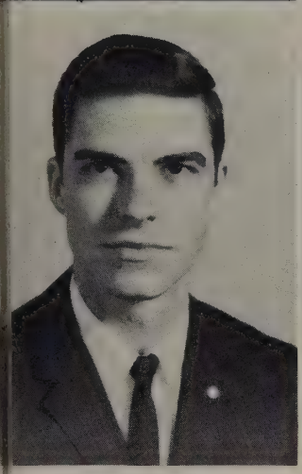

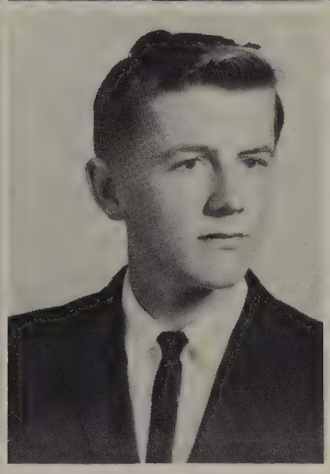

Richard Wayne Roberts

Rebecca Ann Roughton

Edna Earle Shearin

Robert Wayne Shearin

Thomas Coker Shell

Class of 1965

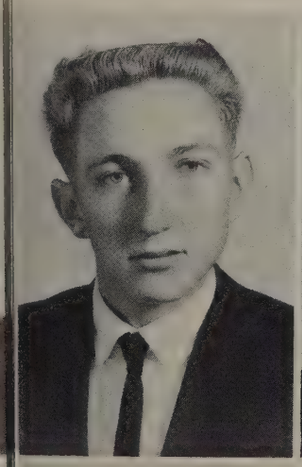

Martin Earl Skipper

Margaret Ann Smith

Patreacia Raye Smith

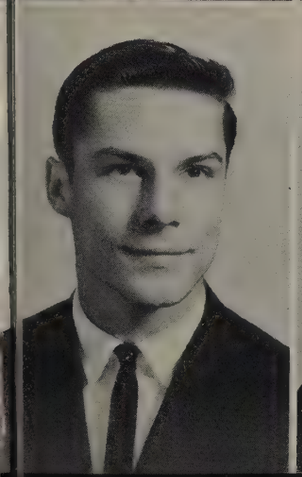

Fenner Drewery Snead, Jr.

Beverly Gale Stephenson

Linda Cheryl Strickland

Seniors

Marian Jane Talley

Martha Parker Taylor

Jerry David Thomas

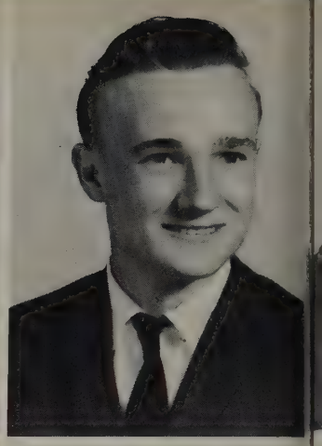

Timothy Lawrence Tidwell

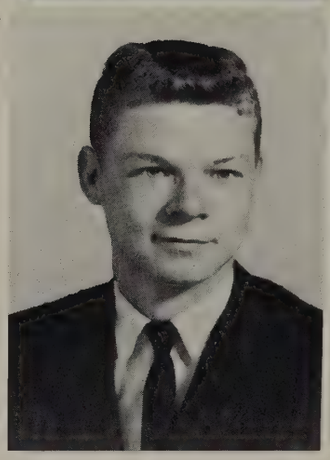

Charles Edward Tripp

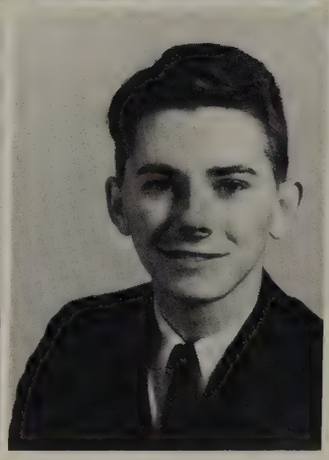

Lynwood Hall Tudor

Daphne Earl Turner

Bennie Ray Vincent

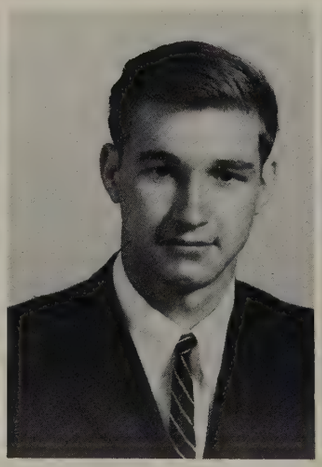

Melinda Susan Vincent

Gail Beam Wallace

Roger Armstrong Warren, III

Charles Allen Waters

Patrick Roney Webb

Billy Wayne White

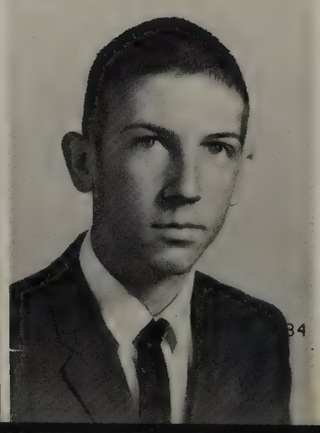

Patricia Ann White

Phillip Baxter Whitton

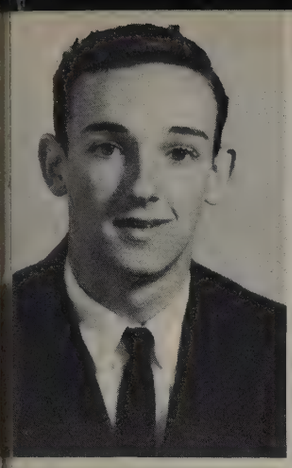

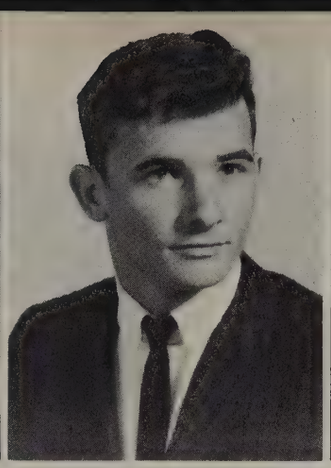

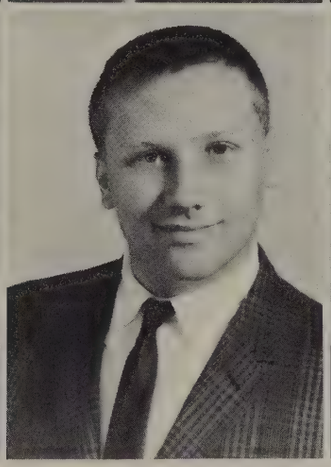
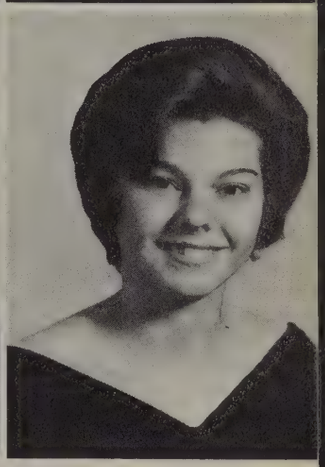

John Robert Williams

Margaret Ann Williams

Sherry Lou Williams

Verlan Barry Wilson

Virginia Louise Woodroof

Rosa Mae Woodruff

Betty Jean Worrock

Betty Jean Wrenn

Robert Lee Wrenn

Rebecca Ann Wright

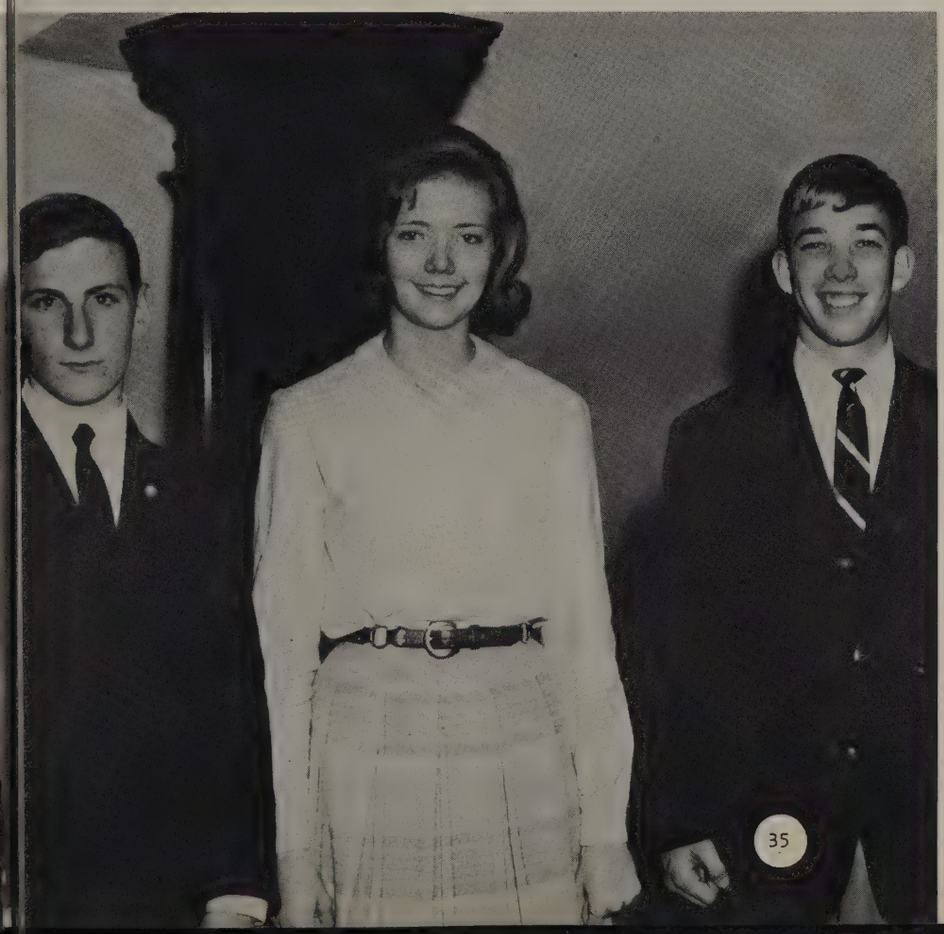

Donald Wesley Daniel

Thomas Wayne Morgan

Cathy Ellen Walker

NOT SHOWN:

Malcolm Miller Liske

Fred Jennings Southerland

Senior Statistics

AKERS, KENNETH HOLLEY—Senior Band 1,2,3; Varsity Basketball 3,4; Track 2,3,4; Monogram Club 4; Senior College Preparatory Club 4.

ALLEN, JOHN WESLEY—

ARTHUR, CECIL BENJAMIN, JR.—

BAILEY, BARBARA CHRISTINE—Homeroom Secretary 1; Homeroom Vice-President 3; Homeroom President 4; Ninth Grade Chorus 1; F.B.L.A. 4; F.T.A. 4; National Honor Society 3,4; Junior College Preparatory Club 3; Senior College Preparatory Club 4.

BANTY, LINDA SHADRICK—Transfer From Weldon 3; Distributive Education Club 4.

BARLOWE, CYNTHIA ANN—F.H.A. 1; F.B.L.A. 4; Marketing Club 4, Treasurer 4.

BARNES, JAMES WINFORD—Ninth Grade Chorus 1.

BARNES, JOAN ELIZABETH—Ninth Grade Chorus 1; F.B.L.A. 3,4; Reporter 4; Junior College Preparatory Club 3; Senior College Preparatory Club 4; F.T.A. 4.

BARTLEY, ALAN RYAN—Senior College Preparatory Club 4.

BEAVER, JOHN WAYNE—Transfer From Ahoskie 3; F.F.A. 1, Secretary 1; J. V. Baseball 1; Student Council 1, Secretary 1; Beta Club 2.

BRADLEY, SHEILA JUNE—Girls' Ensemble 1; Homeroom Secretary 1,2; Jr. Red Cross 1; Ninth Grade Chorus 1; F.B.L.A. 3,4; Ro-Masquers 3; Marketing 4.

BRAKE, NORMAN LESLIE, JR.—

BRASWELL, MARSHA ROSE—Jr. Red Cross 1; Ninth Grade Chorus 1; Ro-Masquers 2,3; Senior Red Cross 3; Junior College Preparatory Club 3; F.T.A. 4; Senior College Preparatory Club 4; Spanish Club 4.

BROWN, JAMES WAYNE—Junior Varsity Football 1; Ninth Grade Chorus 1; Homeroom President 2; Mixed Chorus 2,3; Varsity Football 2,3,4; Boys' Glee Club 3; Monogram Club 4; Junior College Preparatory Club 3; Senior College Preparatory Club 4.

BROWN, ROBERT FRANKLIN—J.V. Baseball 1; Jr. Red Cross 1,2; Ninth Grade Chorus 1; Varsity Football 2, Manager 2; Mixed Chorus 4.

BRYANT, LORETTA ANN—F.H.A. 1,2,3,4; F.B.L.A. 3,4.

BUFFALOE, FORD MONROE — Homeroom Vice-President 1; J. V. Football 1; Senior Band 1,2,3; J. V. Basketball 2; Varsity Football 2,3,4; Track 2; Monogram Club 2,3,4; Senior College Preparatory Club 4.

BULLOCK, DONALD WAYNE—J. V. Baseball 1; J. V. Football 1,2; Varsity Baseball 2,3,4; Varsity Football 3,4; Monogram Club 3,4.

BURNETTE, EUGENE LESLIE—

BUTTS, WILLIAM DAVID—J. V. Football 1; Junior Red Cross 1; Track 1,2,3,4; Varsity Football 2,3,4; Library Club 3,4; Monogram Club 4; Homeroom Vice-President 4.

CAIN, ALTON RAY—

CARAWAN, TRUDY ANN—Girls' Ensemble 1,2,3; Junior Council 1; Ninth Grade Chorus 1; Homeroom President 1; Homeroom Treasurer 2; Homeroom Secretary 3; Mixed Chorus 2,3,4; Mixed Ensemble 2,3; National Honor Society 3,4; F.T.A. 4; Senior Council Secretary 4; Senior College Preparatory Club 4; Madrigals 4.

CASHWELL, WILLIAM CLAY—Ninth Grade Chorus 1; Homeroom Treasurer 3; Commercial Art Club 4.

CHAMBLISS, KENNETH ETHERIDGE—Track 3,4; Marketing Club 4.

CHAMBLISS, THOMAS WILLIAM—Ninth Grade Chorus 1; J. V. Football 1,2; Monogram Club 4; Senior College Preparatory Club 4; Varsity Football 4.

CHRISTENBURY, JAMES HUBERT—

COLE, JACQUELINE MICHAEL—Ninth Grade Chorus 1; Junior Council Secretary 1; Senior Council 2,3,4; National Honor Society 2,3,4; Homeroom President 3; Junior Marshal 3; French Club 3; Junior College Preparatory Club 3; Senior College Preparatory Club 4; F.T.A. 4; Commercial Art Club 4; Eastern District North Carolina Student Council Congress 2, Secretary 2.

COLLIER, CHARLES RAY—

CONNELL, RONNIE BURNETT—Junior Red Cross 2.

CONNER, GEORGE WILLIAM—Homeroom Treasurer 1; Junior Varsity Baseball 1; Ninth Grade Chorus 1; Homeroom Vice-President 2.

CONNOR, LINDA LEE—Homeroom Treasurer 4.

CONNOR, SUSAN ALLFAIR—Ninth Grade Chorus 1; Girls' Ensemble 1,2,3; Mixed Ensemble 1,3,4; Mixed Chorus 2,3,4; Ro-Masquers 2,3; Spanish Club 2; Junior College Preparatory Club 3; French Club 4; Senior College Preparatory Club 4; F.T.A. 4.

COX, FRANCIS WILSON—Homeroom President 1; Junior Band 1; Junior Council 1; J. V. Baseball 1; J. V. Football 1,2; Ninth Grade Chorus 1; French Club 2; Homeroom Secretary 2; Junior College Preparatory Club 3; Mixed Chorus 2,3; Homeroom Treasurer 4; Monogram Club 4; Senior College Preparatory Club 4; Varsity Football 3,4.

COX, PAMELA BERNICE—Homeroom President 1; Junior Council 1; Ninth Grade Chorus 1; Homeroom Secretary 2; Ro-Masquers 2,3; Spanish Club 2; F.B.L.A. 3, 4, President 4; F.H.A. 4; F.T.A. 4; Ro-Rap 4; Sophomore Editor; Senior Inter Club Council 4; Senior College Preparatory Club 4.

Senior Statistics

CRADDOCK, HELEN ROSE—J. V. Cheerleader 1; Ninth Grade Chorus 1; Girls' Ensemble 1,3; Mixed Ensemble 1,3; Mixed Chorus 2,3,4; Varsity Cheerleader 4; Senior Red Cross 3,4; Junior College Preparatory Club 3; Senior College Preparatory Club 4; Ro-Masquers 2,3; Madrigal 4; Commercial Art Club Vice President 4; Jacket Journal 4.

CRAWFORD, WALTER BARBEE—Junior Red Cross President 1; Junior Varsity Football 1; Ninth Grade Chorus; Mixed Chorus 2,3,4; Mixed Ensemble 3,4; Boys' Ensemble 2,3; Ro-Masquers 3; Junior College Preparatory Club 3; Madrigal 4.

CREW, WILLIAM RAY—Ninth Grade Chorus; Junior Varsity Baseball 2; Mixed Chorus 2,3,4; Junior College Preparatory Club 3; Madrigal 4.

CROWDER, BERNICE LORRAINE—Junior Red Cross 1; F.B.L.A. 2,3; Secretary 4; F.T.A. 4; Ro-Masquers 2,3; Spanish Club 2; Senior College Preparatory Club 4.

CRUTCHFIELD, RHONDA CAROL—F.T.A. 4; Homeroom Vice President 4; Senior College Preparatory Club 4.

CULLOM, BONNIE ELAINE—Ninth Grade Chorus; National Honor Society 2,3,4; Ro-Masquers 2,3; Senior Red Cross 2,3; Junior College Preparatory Club 3; Junior Marshal 3; Ro-Rap 4, Freshman Editor; F.T.A. Reporter 4; French National Honor Society 4.

DANIELS, CAROLYN FAYE—F.H.A. 1,3; Reporter 1; F.B.L.A. 3,4; Ro-Masquers 3; Senior Red Cross 4; Marketing Club 4.

DANIEL, WESLEY DONALD—Senior Band, 1,2,3; Dance Band 4; Mixed Chorus 4; Stage Crew 4; Transfer from Carolina Military Academy.

DAUGHTRY, CAROLYN MITCHELL—Mixed Chorus 4; Senior Band 1,2,3,4; Librarian 4; Jacket Journal Associate Editor 4.

DAVIS, FREDDIE WAYNE—Junior Varsity Basketball 1, Co-Captain 2; Mixed Chorus 4; Monogram Club Vice President 4; Track 2; Varsity Basketball 3,4.

DAVIS, LINDA LEA—Ninth Grade Chorus 1; Mixed Chorus 2,3,4; National Honor Society 2,3,4; F.B.L.A. 3,4; Girls' Ensemble 3; Jr. C. P. Club 3; Mixed Ensemble 3; Future Teachers 4, Secretary 4; Senior C.P. Club 4.

DAVIS, PHYLLIS MARIE—Jr. Red Cross 1; J. V. Cheerleader 1,2; Ninth Grade Chorus 1; Homeroom Secretary 2,3; Mixed Chorus 2,3,4; Class Officer 3, Secretary 3; Jr. C. P. Club 3; Ro-Masquers 3; Varsity Cheerleader 3, 4; Co-Chief 3, Chief 4; Future Teachers 4, President 4; Homeroom Queen 4; Library Club 4; Madrigals 4; Senior Council 4; Senior C. P. Club 4; Secretary 4; Jacket Journal Staff 4, Associate Sports Editor 4.

DAVIS, WILLIAM STARR—Jr. Dance Band 1; J. V. Basketball 1,2; Senior Band 1,2,3; Track 2,3,4; Jr. C. P. Club 3; Monogram Club 3,4; Senior Council 3, Vice-President 3; Varsity Basketball 3,4; Senior C. P. Club 4.

DAWS, WILLIAM LEE, JR.—Homeroom Treasurer 1,2; Jr. C. P. Club 4; J. V. Basketball 1; Key Club 2,3,4; Treasurer 3, President 4; Mixed Chorus 2,3,4; Mixed Ensemble 4; Ninth Grade Chorus 1; Senior Council 4; Senior C. P. Club 4; Varsity Baseball 2,3,4.

DENTON, LAWRENCE AUGUSTUS—Jr. Dance Band 1,3,4; J. V. Baseball 1; Senior Band 1,2,3,4; Varsity Baseball 3; Combo 1,3,4.

DENTON, WILLIAM HENRY—J. V. Baseball 1,2; Ro-Masquers 3; Stage Crew 4.

DICKENS, ANNE ELIZABETH—F.T.A. 4; Girls' Ensemble 1,2,3; Homeroom President 4; Jr. C. P. Club 3; J. V. Cheerleader 1; Chief 2; Key Club Sweetheart 4; Mixed Chorus 2,3,4; Mixed Ensemble 3,4; Ninth Grade Chorus 1; Senior Council 4; Senior C. P. Club 4; Varsity Cheerleader 3, Co-Chief 4; Folk Singing Group 4; Jacket Journal Staff 4; Madrigals 4.

DRAPER, JANIS MARIE—F.B.L.A. 2,3,4; F.H.A. 1,2, President 2.

DUFFORD, THOMAS FRANCIS—J. V. Baseball 1; Monogram Club 4; Varsity Baseball 2,3,4; Varsity Basketball 2; Varsity Football 3,4.

EASON, ELTON RICHARD—Boys' Ensemble 2,3,4; Jr. C. P. Club 3; Jr. Red Cross 3,4; J. V. Football 1,2; Mixed Chorus 2,3,4; Mixed Ensemble 2,3,4; Ninth Grade Chorus 1; Spanish Club 2.

EASON, WILLIAM PRESTON—Class Vice-President 3; Homeroom President 2; Junior Band 1, First Lieutenant 1; J. V. Basketball 1,2; Mixed Chorus 2,3; Mixed Ensemble 4; Monogram Club 3,4; Senior Band 2,3; Senior Council 2,3,4; President 4; Senior C. P. Club 4; Track 1,2,3,4; Varsity Basketball 3, 4; Folk Singers 4.

EDWARDS, LEONARD FRANK—Junior C. P. Club 3; J. V. Baseball 1; J. V. Football 1,2; Monogram Club 3,4; Varsity Baseball 3,4; Varsity Football 3,4.

EDWARDS, WILLIAM MASON—Homeroom Vice-President 1,2,3; J. V. Football 1; Ninth Grade Chorus 1; D. E. Club 4.

FAUCETTE, MARGARET—

FERGUSON, PENELOPE—Homeroom Secretary 4; Ro-Rap Jr. Editor 4; Senior Band 1,2,3,4; Librarian 3,4; Jacket Journal Editor 4.

FERRELL, RONNEY JAMES—

FITTS, ANN WYCHE—Majorette 1,2,3,4, Co-Chief 2, Chief 4; Senior Band 1,2,3,4; Mixed Chorus 4.

Senior Statistics

FLIPPO, GLENN LESLIE—Spanish Club 1; Homeroom Officer 2,3.

FLOYD, MARGARET LOUISE—Ninth Grade Chorus 1; Spanish Club 2, President 2; Senior Red Cross 2,3, Secretary-Treasurer 3; Homeroom Vice-President 3; Junior Marshal 3; National Honor Society 3,4; Commercial Art Club 3,4; F.T.A. 4; Ro-Rap 4, Club Editor 4; Marketing Club 4; President 4.

GARNER, SAMUEL WYATT, JR.—Library Club 4; Stage Crew 4; Assistant Manager 4.

GARNER, VICTOR CLARENCE—Junior Marshal 3; Junior Varsity Football 2; Key Club 3,4; Spanish Club 2,3,4; Secretary 2; Senior C. P. Club 4; Varsity Football 3.

GIBSON, JAMES JUNIOR, JR.—Junior Red Cross I.

GRAY, SHELIA GAIL—F.B.L.A. 3,4; F.H.A. 3,4; F.T.A. 4; Library Club 4; Ninth Grade Chorus 1; Marketing Club 4.

GRIFFIN, RONNIE WAYNE—

GUKICH, WILLIAM ELI—French Club 3; Homeroom President 1,2,3; Junior Council 1; Junior C. P. Club 3, President 3; Junior Marshal 3; Junior Varsity Football 1; Ninth Grade Chorus 1; Ro-Rap 4, Senior Editor 4; Senior Council 3,4; Senior C. P. Club 4.

GUMS, BRENDA KAY—F.B.L.A. 3; F.H.A. 2,3.

GUMS, MICHAEL McCRAE—Homeroom Vice President 1; Junior Varsity Basketball 1; Junior Varsity Football 1; Monogram Club 2,3,4; Ninth Grade Chorus 1; Track 1,2,3,4; Varsity Basketball 3,4; Varsity Football 2,3,4.

HALE, ALLAN RANDOLPH—Homeroom Vice President 4; Ninth Grade Chorus 1; Track 3,4.

HALE, HUGH HINES—Junior Varsity Football 1,2; Track 2.

HALL, FRED GLENNIS—

HARGRAVE, GEORGE VAN—Senior Band 1,2,3.

HARRELL, CAROLYN ANN—Library Club 4, Secretary 4; National Honor Society 2,3,4.

HARRIS, RUTH CRISSMAN—Class Treasurer 4; F.H.A. 3,4; French Club 3; F.T.A. 4; Homeroom Secretary 1, Homeroom Treasurer 2; Junior C. P. Club 3; Junior Red Cross 1; Ninth Grade Chorus 1; Ro-Masquers 2,3,4; Senior C. P. Club 4; Senior Red Cross 4; Commercial Art Club 3,4, Secretary 4.

HARRISON, LINDA KAY—F.H.A. 1,2; Senior Red Cross 3.

HARVEY, MILTON GERALD—Homeroom Secretary 1, Homeroom President 4; Junior Marshal 3; Key Club 2,3,4, Vice-President 4; Monogram Club 4; Ninth Grade Chorus 1; Senior Council 4; Senior Red Cross 4; Varsity Football 3,4, Manager 4; Varsity Basketball Manager 4.

HARVEY, SUE ANN—F.B.L.A. 3; F.T.A. 4; Homecoming Court 4; Homeroom President 1; Homeroom Vice-President 2; Homeroom Secretary 3; Homeroom Secretary-Treasurer 4; Junior Council 1; Ninth Grade Chorus 1; Senior C.P. Club 4; Jacket Journal 4, Associate Feature Editor 4.

HAWKINS, LINDA LEIGH—F.B.L.A. 3; Ro-Masquers 2,3; Jacket Journal 4, Reporter 4.

HEDGEPETH, MICHAEL WAYNE—Homeroom Officer 1, President 1; Junior Varsity Football 1; Ninth Grade Chorus 1; Senior Red Cross 2; Track 2; Varsity Football 2,3,4.

HEFFRON, DAVID CHARLES—Ninth Grade Chorus 1.

HINSON, CHARLES—

HOLLAND, ANN GIBSON—F.H.A. 4; F.T.A. 4; Junior Band 1; Junior C.P. Club 3; Junior Red Cross 1,3; Majorette 1; Mixed Chorus 4; Senior C.P. Club 4.

HOLLIDAY, HARRY LEE, JR.—Homeroom President 1; Junior Varsity Football 1,2; Junior Varsity Baseball 1; Junior Council 1; Varsity Football 3,4; Monogram Club 4; Stage Crew 2,3,4; Stage Manager 4; Ro-Masquers 3; Marketing Club 4.

HUBBARD, JAMES MALCOM—Junior Varsity Baseball 1; Junior Varsity Football 1,2; Monogram Club 3,4; Varsity Baseball 3,4; Varsity Football 3,4.

HUX, CAROLYN ANN—F.H.A. 3,4; Majorette 1,2,3, 4, Chief 4; Senior Band 1,2,3,4; Marketing Club 4, Secretary 4.

JOHNSON, CHARLES LEWIS—Junior C.P. Club 3; Mixed Chorus 2,3,4, Publicity director 3,4; Ninth Grade Chorus 1; Spanish Club 2; Senior C.P. Club 4; Madrigal 4; Jacket Journal Reporter 4.

JOHNSON, CURTIS WAYNE—Junior Varsity Baseball 1; Mixed Chorus 4; Ro-Rap 4; Seventh Grade Editor 4; Senior Band 1,2,3,4.

JOHNSON, JERRY WAYNE—Library Club 4; Monogram Club 4; Track 1,2,3,4; Varsity Football 3; Stage Crew 4.

JOHNSON, LINDA LEE—F.T.A. 4; Junior C.P. Club 3; Junior Marshal 3; Junior Red Cross 1; Library Club 4; National Honor Society 2,3,4; Ninth Grade Chorus 1; Spanish Club 2, Program Chairman 2; Senior C.P. Club 4.

JONES, BARBARA ANN—F.H.A. 3; Majorette 1,2, 3,4; Senior Band 1,2,3,4; Marketing Club 4.

Senior Statistics

JONES, GARY WAYNE—Junior Varsity Baseball 1; Junior Varsity Football 1,2; Monogram Club 2,3,4; Ninth Grade Chorus 1; Varsity Baseball 2,3,4.

JONES, PRISCILLA LANE—F.H.A. 1; Homeroom Officer 1, Vice-President 1; Library Club 3,4.

JONES, WILLIAM STANLEY—Junior Band 1, Captain 1; Junior Varsity Baseball 1; Junior Varsity Football 2; Monogram Club 4; Senior Band 2,3,4; Senior C.P. Club 4; Varsity Baseball 2,4; Varsity Football 3,4.

JORDAN, VAUBAN PAYNE—Junior Varsity Baseball 1; Junior Varsity Football 2; Monogram Club 4; Senior Red Cross 3; Varsity Baseball 2,3,4; Varsity Football 4.

JORDAN, VICKI DALE—F.B.L.A. 3,4; F.T.A. 4, Vice-President 4; Junior C.P. Club 3; Junior Red Cross 1; Mixed Chorus 2,3,4; Ninth Grade Chorus 1; Spanish Club 1,2; Senior C. P. Club 4; Senior Red Cross 3.

JOSEY, SUZANNE ROBERTSON—F.T.A. 4; Girls' Ensemble 1,3,4; Homeroom Officer 1, Secretary 1; Junior C.P. Club 3; Mixed Chorus 2,3,4; Mixed Ensemble 3,4; Ninth Grade Chorus 1; Ro-Masquers 2,3, Treasurer 3; Spanish Club 2,4; Senior C.P. Club 4; Senior Red Cross 4.

KEETER, JUNE ANN—F.B.L.A. 3,4, Treasurer 4; F.H.A. 2,3; F.T.A. 4; Homeroom Treasurer 2; Ninth Grade Chorus 1.

KENNEMUR, JOHN HARVEY, III—Junior Class President 3; Junior Council 1, President 1; Junior C.P. Club 3; Junior Varsity Basketball 2; Junior Varsity Football 1,2; Key Club 1,2,3, Board of Directors 1,2,3; Mixed Chorus 2,3,4; Monogram Club 3,4, President 4; Ninth Grade Chorus 1; Senior C.P. Club 4; Varsity Football 3,4; Madrigals 4.

KIDD, RUBY LORRAINE—Transfer from Weldon 3; D.E. Club 4, Treasurer 4.

KNOTT, MARY VIRGINIA—Homeroom Vice-President 1, President 2, Treasurer 3; Junior Marshal 3; Majorette 3,4; Mixed Chorus 3,4; National Honor Society 2,3,4; Ro-Masquers 2,3,4; Spanish Club 4; Senior Band 1,2,3,4, Reporter 1; Senior Council 2; Debating Team 2; MEDEA 3.

KRONCKE, JAMES ERNEST—Class President 4; Dance Band 4; Homeroom President 1,3; Junior Marshal 3, Chief 3; Key Club 2,3,4, Lieutenant Governor 4; National Honor Society 3,4; Senior Band 1,2,3,4, First Lieutenant 4; Junior Council 1; Senior Council 2,3; Varsity Golf 1,2,3,4.

LASSITER, STEPHEN DOUGLAS—

LEE, BARBARA JEAN—F.B.L.A. 3; F.H.A. 1,2.

LEWIS, MAX GARDENER, JR.—Homeroom Treasurer 1, Homeroom Secretary 2, Homeroom Vice-President 3, Homeroom President 4; Junior C.P. Club 3; Junior Red Cross 1, Secretary 1; Junior Varsity Baseball 1; Ninth Grade Chorus 1; Senior Council 4; Senior C.P. Club 4; Senior Red Cross 3; Varsity Baseball 3,4; Commercial Art Club 4.

LEWIS, ROY WAYNE—Dance Band 2,3; Junior Varsity Basketball 1,2; Mixed Chorus 4; Senior Band 1,2,3,4, Captain 4; Senior Council 4; Varsity Basketball 3,4.

LISKE, MALCOLM—

LITTLE, CAROLYN ANN—Homeroom Vice-President 4; Senior Band 1,2,3,4.

LONG, ELLEN ANN—Library Club 3; D.E. Club 4.

LYLES, ROBERT WILLIAM—Homeroom Treasurer 1; Junior Varsity Football 1,2; Monogram Club 4; Senior Band 1,2,3,4; Track 2,4; Varsity Football 3,4.

LYNCH, SYLVIA DIANNE—F.H.A. 1,2; Library Club 2,3; D.E. Club 4.

MAHAFFEY, CHARLES—

MALONE, GORDON SMITH—Ninth Grade Chorus 1.

MANESS, DORCUS REBEKAH—F.B.L.A. 3, Historian 4; French Honor Society 3; Junior C.P. Club 3; Senior C.P. Club 4; Senior Red Cross 3; Commercial Art Club 3,4, Treasurer 3; Marketing Club 4, Associate President 4.

McDONALD, BRENDA JOYCE—F.B.L.A. 3; F.H.A. 1,2; Library Club 3, Vice-President 3; D.E. Club 4, Secretary 4.

MERRITT, SELBY PAIGE—Junior Red Cross 1; Junior Varsity Football 1,2; Mixed Ensemble 4; Track 3; Varsity Baseball 4; Varsity Football 3,4.

MOORE, REBECCA LEE—F.T.A. 4, Treasurer 4; Homecoming Court 4, Second Runner 4; Homeroom Secretary 2,3,4; Junior C.P. Club 3; Secretary 3; Junior Varsity Cheerleader 2; Ninth Grade Chorus 1; Ro-Masquers 3; Senior C.P. Club 4; Varsity Cheerleader 3,4; Jacket Journal 4, Associate Club Editor 4.

MORGAN, THOMAS WAYNE—

MURPHY, SANDRA JEAN—F.T.A. 4; Library Club 2; National Honor Society 3,4, Treasurer 4; Ro-Masquers 2,3; Spanish Club 4; Senior Band 1; Senior C.P. Club 4.

NANCE, ALPHA NELSON—National Honor Society 2,3,4; Ro-Masquers 3,4; Senior Band 1,2,3,4, MEDEA, 3.

NETHERCUTT, HELEN SHELL—French National Honor Society 4; F.T.A. 4, Girls' Ensemble 1,2,3; Homeroom Vice President 1,2; Treasurer 4; Junior C.P. Club 3; Junior Marshal 3, Chief 3; Junior Red

Senior Statistics

Cross 1,2; Junior Varsity Cheerleader 1,2; Mixed Chorus 1,2,3,4, Librarian 3; Mixed Ensemble 1,2,3,4; National Honor Society 2,3,4; Treasurer 3; Ninth Grade Chorus 1; Ro-Masquers 2,3; Senior C.P. Club 4; Varsity Cheerleader 3,4; Folk Singers 4.

NEWSOME, BETTY—

NEWSOME, MICHAEL GRANT—Junior Varsity Basketball 2; Junior Varsity Football 2; Monogram Club 4; Ninth Grade Chorus 1; Senior Band 1,2.3; Varsity Football 3,4.

NEWTON, WILLIAM EARL—Transfer from Tarboro, N. C.

NICHOLSON, BARBARA GAIL—F.B.L.A. 3; F.T.A. 4; Homeroom Treasurer 1, Secretary 2,3; Junior C.P. Club 3; Mixed Chorus 2,3,4; Ninth Grade Chorus 1; Ro-Masquers 3, Senior C.P. Club 4; Madrigals 4; Jacket Journal Staff 4.

NORRIS, DOYLE GREGORY—Junior Varsity Baseball 1; Junior Varsity Football 2, Monogram Club 4; Varsity Football 3,4.

NORRIS, GLORIA ANN—Senior Class Secretary 4; Girls' Ensemble 1,2,3; F.T.A. 4; Junior C.P. Club 3; Junior Red Cross 1,2, Publicity Chairman 1; Junior Varsity Cheerleader 2; Mixed Chorus 2,3,4; Ninth Grade Chorus 1; Senior C.P. Club 4; Senior Red Cross 3; Varsity Cheerleader 3,4; Madrigals 4; Jacket Journal Staff 4, Assistant Manager 4.

OVERTON, JOHN EDWARD—

OWENS, SUE ELLEN—F.B.L.A. 4.

PAGE, EMIL GEORGE—French Club 3; Junior C.P. Club 3; Ninth Grade Chorus 1; Senior C.P. Club 4; Senior Red Cross 4; Track 2,3,4.

PARKER, JOHN GARRETT—Homeroom President 2; Junior Council 1, Treasurer 1; Senior Band 1,2,3,4, Student Director 4; Dance Band 3, 4; Senior Council 2; Debating 2,3,4.

PARRISH, ALICE ELIZABETH—Majorette 3,4; Senior Band 1,2,3,4; Marketing Club 4; MEDEA 3.

PARRISH, STEVEN BRYANT—Junior Varsity Football 1; Ninth Grade Chorus 1; Library Club 2,3; Varsity Football 3; D.E. Club 4, President 4.

PEARSON, LESLIE HAYWOOD, JR.—

PEEDE, JANET ELIZABETH—Ninth Grade Chorus 1; Mixed Chorus 2,3,4; F.B.L.A. 3; Junior C.P. Club 3; F.T.A. 4; Senior C.P. Club 4; Madrigals 4.

PERRY, LINDA GAYLE—F.H.A. 1,2; Homeroom Vice President 1; Treasurer 4; Ninth Grade Chorus 1; F.B.L.A. 3,4.

PHILLIPS, JERRY LEE—Junior Varsity Baseball 2; Commercial Art Club 3; D.E. Club 4.

PHILLIPS, ROY DONELL—Homeroom President 1, Vice President 3; Junior Council 1; Junior Varsity Baseball 1; Ninth Grade Chorus 1; Junior Varsity Basketball 2; Mixed Chorus 2,3,4; Monogram Club 2,3,4; Spanish Club 2,3, Vice President 2; Senior Red Cross 2; Varsity Baseball 2,3,4; Junior Marshal 3; Senior Class Treasurer 4; Senior C.P. Club 4; Madrigals 4.

PITTMAN, CONNIE DIANE—F.H.A. 1,2; Ninth Grade Chorus 1; F.B.L.A. 3,4.

POORE, CAROL JEAN—F.B.L.A. 3,4; Senior C.P. Club 4; Senior Red Cross 3,4.

POTTER, CALVIN RAY—Jayvee Football Manager 3.

POWELL, NANCY LOUISE—F.B.L.A. 4; F.T.A. 4; Library Club 2,3; President 4; Senior C.P. Club 4.

POWELL, WAYNE—

POYTHRESS, KELLY STUART—Junior Red Cross 1; Junior Varsity Football 1,2; Monogram Club 4; Senior Red Cross 3; Varsity Football 3,4; Stage Crew 4.

RAYBURN, CATHY CECELIA—Homecoming Court 4, First Runner-Up 4; Homeroom Treasurer 2,3, Secretary 4; Ro-Rap 4, Eighth Grade Editor 4; Senior Band 1,2,3,4; Jacket Journal 4, Art Editor 4, Reporter 4.

REESE, RICHARD DUANE—Senior C.P. Club 4; Varsity Football 4.

RHOME, ROBERT EARL—

RICKS, EDWARD EARL—Commercial Art Club 3.

RICKS, MARY LEWIS—F.B.L.A. 3,4; Homeroom President 2,4; Junior Council 1; Ro-Masquers 2,3; Spanish Club 2; Senior Council 4; Senior Red Cross 2; Marketing Club 4.

ROBERTS, RICHARD WAYNE—Class Officer 4, Vice-President 4; Homeroom President 3; Junior C.P. Club 3; Junior Marshal 3; Key Club 2,3,4; National Honor Society 2,3,4; Ro-Masquers 3, Vice-President 3; Ro-Rap 4, Sports Editor 4; Senior Council 3; Senior C.P. Club 4; Senior Red Cross 4.

ROUGHTON, REBECCA ANN—F.B.L.A. 4; F.H.A. 3; Marketing Club 4.

ROSS, RONALD PAGE—Junior Varsity Football 1.

SHEARIN, BOBBY WAYNE—

SHEARIN, EDNA EARLE—F.B.L.A. 3,4; F.H.A. 1,2.

SHELL, THOMAS COKER—Junior Red Cross 1; Ninth Grade Chorus 1.

SKIPPER, MARTIN EARL—

SMITH, MARGARET ANN—F.B.L.A. 3,4; F.H.A. 2; Homecoming Court 4; Homeroom Vice-President 3,4; Junior C.P. Club 3; Ninth Grade Chorus 1; Spanish Club 2; Senior C.P. Club 4.

Senior Statistics

SMITH, PATREACEA RAY—F.B.L.A. 3,4; Homeroom Officer 2; Junior C.P. Club 3, Junior Red Cross 1; Junior Varsity Cheerleader 1,2; Ninth Grade Chorus 1; Spanish Club 2; Senior C.P. Club 4; Senior Red Cross 3; Varsity Cheerleader 4.

SNEAD, FENNER DREWARY, JR.—French Club 3; Monogram Club 3,4, Secretary-Treasurer 4; Varsity Baseball 3,4; Varsity Football 4.

SOUTHERLAND, FRED JENNINGS—Class President 3; Homeroom President 3; Junior Varsity Baseball 1; Junior Varsity Football 1; Monogram Club 3; Varsity Football 2,3; Debating Club 3.

STEPHENSON, BEVERLY GAIL — F.B.L.A. 3; F.T.A. 4; Junior C.P. Club 3; Mixed Chorus 2,3,4; Ninth Grade Chorus 1; Spanish Club 1,2; Senior C.P. Club 4.

STRICKLAND, LINDA CHERYL—F.B.L.A. 3,4; Homeroom Treasurer 1; Ninth Grade Chorus 1; Ro-Masquers 2,3; Marketing Club 4.

TALLEY, MARIAN JANE—F.H.A. 1, Secretary 1; French Club 3; National Honor Society 2,3,4, Vice-President 4; Homeroom Vice-President 2; Junior C.P. Club 3; F.T.A. 4; Ro-Rap 3,4, Freshman Editor 3, Editor 4; Senior Council 3, Secretary 3; Senior C.P. Club 4.

TAYLOR, MARTHA PARKER—F.B.L.A. 4; F.H.A. 2,3,4, President 4; F.T.A. 4; Junior C.P. Club 3; Spanish Club 2; Senior C.P. Club 4; Jacket Journal 4, Feature Editor 4.

THOMAS, JERRY DAVID—

TIDWELL, TIMOTHY LAWRENCE—

TRIPP, CHARLES EDWARD—Ninth Grade Chorus 1; Marketing Club 4; I.C.T. 4.

TUDOR, LYNWOOD HALL, JR.—

TURNER, DAPHNE EARLE—F.T.A. 4; Junior C.P. Club 3; Junior Red Cross 1; Mixed Chorus 4; Ninth Grade Chorus 1; Ro-Masquers 2,3; Spanish Club 1,2; Senior C.P. Club 4; Senior Red Cross 3.

VINCENT, BENNIE RAY—Junior Varsity Baseball 1; Monogram Club 4; Ninth Grade Chorus 1; Spanish Club 2,3, President 3; Senior C.P. Club 4; Varsity Baseball 3,4.

VINCENT, MELINDA SUSAN—F.T.A. 4; Girls Ensemble 2,3; Homeroom Treasurer 1, Vice-President 2; Junior C.P. Club 3; Mixed Chorus 2,3,4; Mixed Ensemble 3; Ninth Grade Chorus 1; Senior C.P. Club 4; Madrigal 4.

WALKER, CATHY ELLEN—Transfer from Wilson.

WALLACE, GAIL BEAM—F.H.A. 1,2,3,4; F.B.L.A. 4.

WARREN, ROGER ARMSTRONG, III—Homeroom Vice-President 2, President 3,4; Junior C.P. Club 3; Junior Varsity Baseball 1; Junior Varsity Basketball 1,2; Junior Varsity Football 1,2; Monogram Club 2,3, 4; Ninth Grade Chorus 1; Spanish Club 1,2; Senior Council 3,4; Senior C.P. Club 4; Varsity Baseball 2,3,4; Varsity Football 3,4; Commercial Art Club 4.

WATERS, CHARLES ALLEN—Dance Band 4; Senior Band 1,2,3,4; Track 2,3,4.

WEBB, PATRICK RONEY—Homeroom Secretary 3; Junior C.P. Club 3; Senior Red Cross 2,4, President 4; Ninth Grade Chorus 1; Ro-Masquers 2,3,4; Spanish Club 3; Senior C.P. Club 4; Jacket Journal Staff 4; Inter-Club Council 4, Ro-Rap Business Manager 4.

WHITE, BILLY WAYNE—Homeroom Treasurer 2; Mixed Chorus 2; Ninth Grade Chorus 1; Commercial Art Club 4.

WRIGHT, PATRICIA ANN—F.B.L.A. 3,4; F.H.A. 1,2,3,4; Homeroom Secretary 1, Treasurer 2; Library Club 4, Reporter 4; Ninth Grade Chorus 1.

WHITTON, PHILLIP BAXTER — Junior Varsity Basketball 2; Monogram Club 4; Track 4; Varsity Basketball 3.

WILLIAMS, JOHN ROBERT—Junior Marshal 3; National Honor Society 2,3,4; Spanish Club 2,3.

WILLIAMS, MARGARET ANN—F.B.L.A. 2,3,4; F.H.A. 1,2,3,4; Homeroom Officers 4; Junior C.P. Club 3; Junior Marshal 3; National Honor Society 3, 4; Ninth Grade Chorus 1; Senior C.P. Club 4.

WILLIAMS, SHERRY LOU—F.T.A. 4; Homeroom Vice-President 1, President 2; Junior C.P. Club 3; Ninth Grade Chorus 1; Ro-Masquers 2,3; Senior Council 2; Senior C.P. Club 4; Commercial Art Club 3,4, Secretary 3, President 4.

WILSON, VERLAN BARRY—Junior Varsity Baseball 1; Junior Varsity Football 1,2; Varsity Football 3,4.

WOODROOF, VIRGINIA LOUISE—F.B.L.A. 3,4; Junior Varsity Cheerleader 1,2; Ninth Grade Chorus 1; Senior C.P. Club 4; Varsity Cheerleader 3,4.

WOODRUFF, ROSA MAE—F.B.L.A. 3,4; Junior Varsity Cheerleader 2; Future Teachers 4; Homecoming Court 4; Homeroom Secretary 1, Vice-President 4; Ninth Grade Chorus 1; Senior C.P. Club 4; Varsity Cheerleader 4.

WORROCK, BETTY JEAN—F.H.A. 2,3.

WRENN, BETTY JEAN—Class Officer 1, Vice-President 1; F.H.A. 1,2,3; Ro-Masquers 2,3.

WRENN, ROBERT LEE—Dance Band 3; Senior Band 1,2,3,4.

WRIGHT, REBECCA ANN—F.T.A. 4; Homeroom Secretary 2, Treasurer 4; Junior Red Cross 1,2; Ro-Masquers 3; Senior C.P. Club 4; Senior Red Cross 4.

Juniors

JUNIOR CLASS OFFICERS

President .....David Lee Williams
Vice-President .....Edward Berry Cooke
Secretary .....Sandra Kay Bridgman
Treasurer .....Betty Jean Fayed

Junior Marshals

Left to Right: M. S. Bailey, Chief; L. D. Jones, Chief; L. L. Hansley, M. R. Barnett, D. C. Walker, S. .K. Bridgman, D. L. Williams, C. T. Lynch, C. V. Rose, K.. V. Beeks, B. B. Tillery, M. E. Lowe.

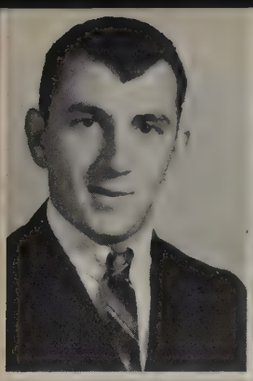

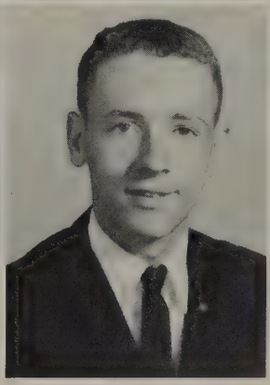

James Henry Adams

Joan Elizabeth Albertson

Anita Gail Allen

Garland Lee Allen

Marcia Anne Allsbrook

Myra Delores Arthur

Linda Lee Arwood

Alice Teresa Babson

Michael Steven Bailey

Charlene Marie Baird

Vivian Lee Barlowe

Tony Marvin Barnes

Juniors

Miriam Ross Barnett

Paula Annette Bedgood

Katherine Virginia Beeks

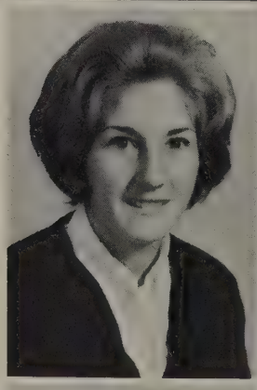

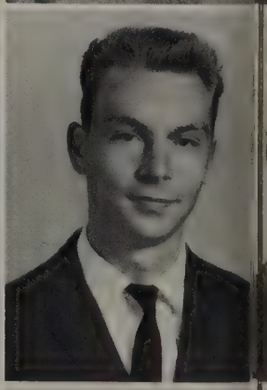

Chere Gay Belt

Sheila Rae Bennington

Charles David Blackman

Sandra Kay Bridgman

Verita Diane Britton

Ann Terry Brown

Jane Ellen Brown

Linda Virginia Brown

Violet Lee Brown

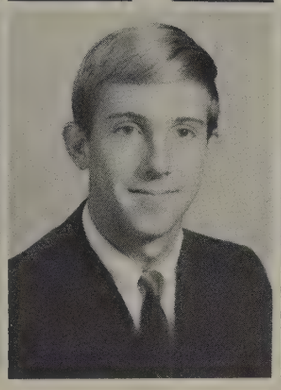

Judy Marie Bryant

Robert Hamilton Bugg

Ronald Bruce Butts

Class of 1966

Marion Leigh Cagle

Mildred Anne Carter

Leonidas McNeil Chestnut

Linda Faye Clark

Edward Berry Cooke

Cynthia Alice Cooper

Sharon Dawn Cooper

Margo Ashworth Cox

Carol Stephenson Crawford

William Lunsford Crew

Linda Christine Crocker

James Francis Curran

Deborah June Davis

Donald Mason Davis

Mildred Wayne Dixon

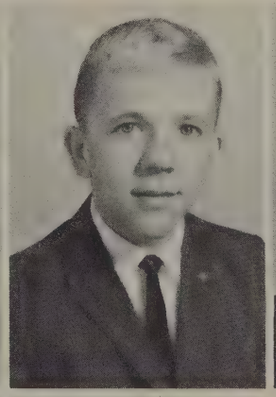

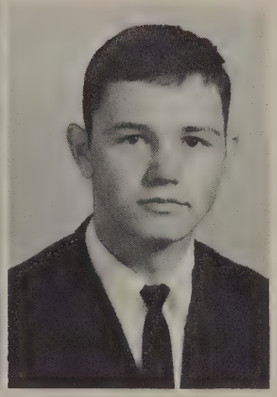

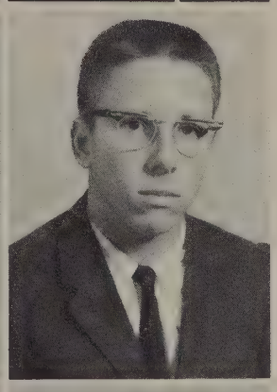

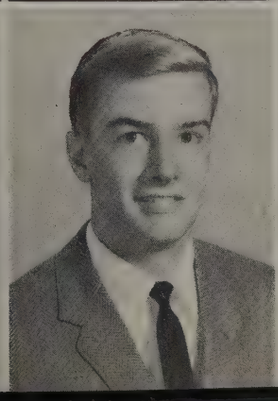

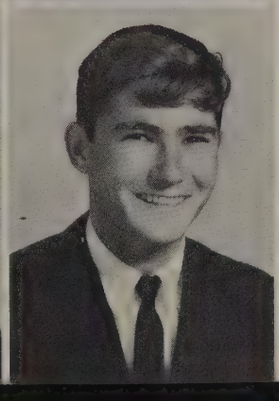

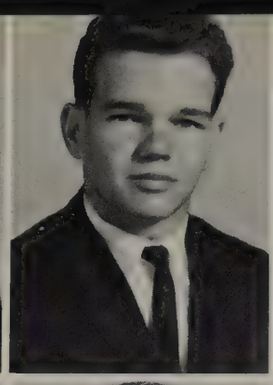

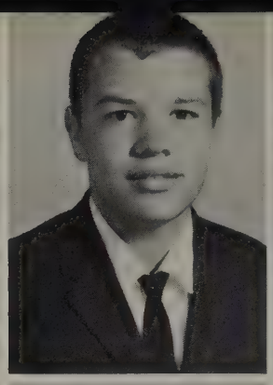

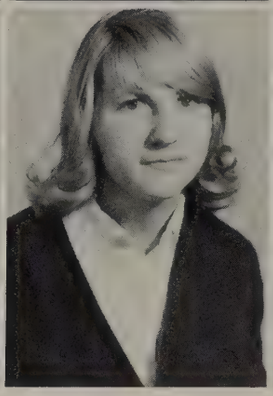

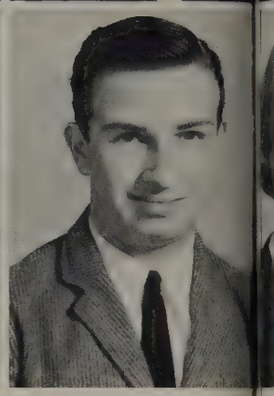

Virginia Gail Edmonds

Charles Thomas Floyd

William Brent Edwards

Judith Yvonne Fowler

Marie Elizabeth Eldridge

Claudia Sue Fuller

Betty Jean Fayed

Margaret Jane Garner

Johnny Hassinger Fields

Elizabeth Ann Gibson

Brenda Moore Franks

Marc Steven Gibson

Juniors

Mary Katherine Giles

Kenneth Lee Gray

James Robert Grissom

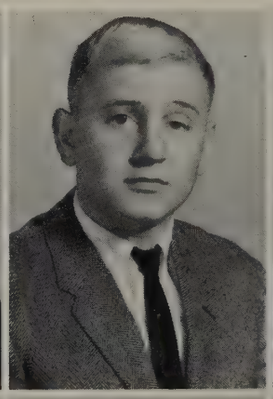

William Bryon Gurley

Frances Glenn Hale

Vicki Jo Hale

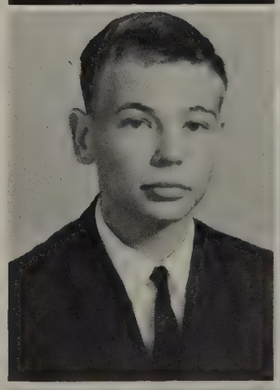

Lonnie Lee Hansley

Shirley Ann Hargrave

Willie Eugene Hargrave

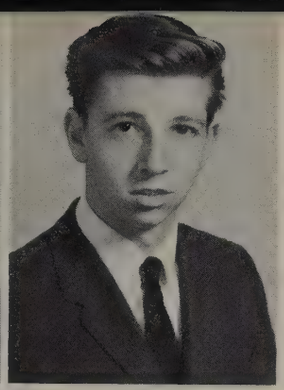

Linda Darlene Harris

Robert Mark Harris

William Elliott Harris

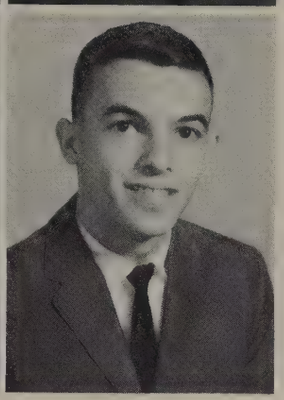

Sylvia Rose Hasty

Doris Anne Hawkins

Thomas James Hawkins

Class of 1966

Robert Frederick Hayes

Sandra Jean Hock

Betty Lou Ivey

Donna Marie Heffron

Steven Mayo Holliday

George Michael Jackson

Wayne Murray Hegamyer

Irene Elizabeth Howard

Candice Joy Jenkins

Bruce Collier Helms

Steven Elliott Howell

Allen Wade Johnson

Carolyn Ada Heuay

Linda Pauline Hubbard

Linda Darnell Jones

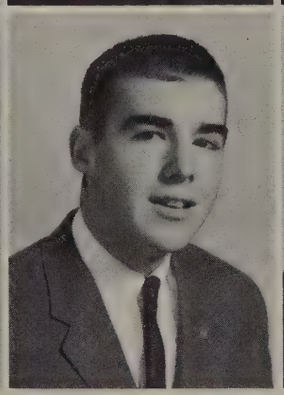

Beverly Ann Jordan

Donivan Cary Jordan

Douglas Edward Keeter, Jr.

Kay Crawley Kennemur

Linda Carroll King

Katherine Jeanette Lamb

Lawrence Mitchell Lancaster

Lucy Andrea Lane

Leona Carol Lee

William Joel Livesay

Marilyn Dianne Long

Marion Frances Long

Juniors

Michael Edwin Lowe

Cecil Thomas Lynch, Jr.

Billy Sharon McClung

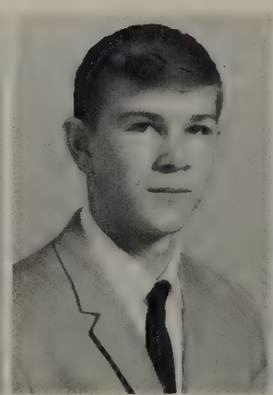

Nancy Irene McNeil

Iris Lynn Magee

Norma Jean Malone

Janet Marie Massey

William Craig Matta

Lewis Eugene May

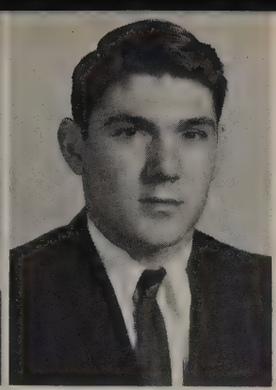

Julie Marie Meadows

Michael Ivey Medlin

Jack Allen Midgette

Linda Cheryl Midgette

Betty Letha Moody

Elizabeth Ann Morgan

Class of 1966

William Thomas Morgan

Gilbert Mark Portela

William Wylie Reaves

Joseph Wayne Odom

Jo Ann Price

Emmalyn Myra Renn

Keith Ray Parrish

Perry Lynn Pruette

Frank Martin Rightmyer

Betsy Carolyn Parrott

Martha Jean Raxter

John Everette Robinson

Jimmy Lee Poore

Patsy Anderson Ray

Clarence Vernon Rose, Jr.

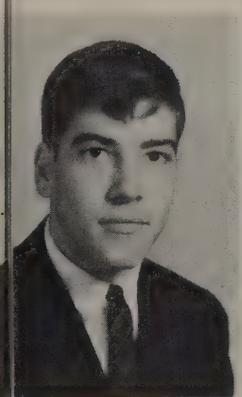
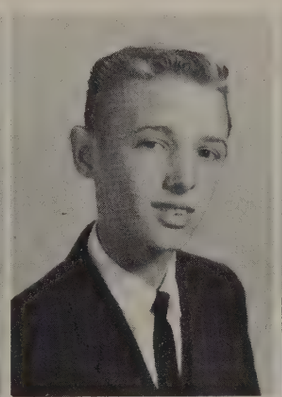
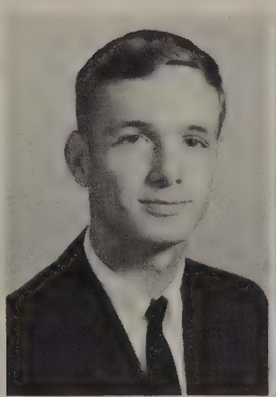

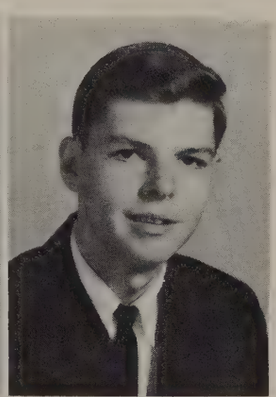

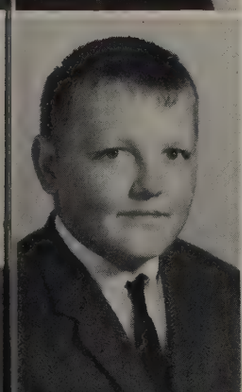

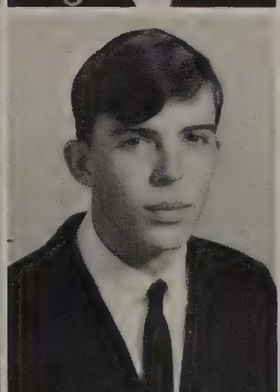

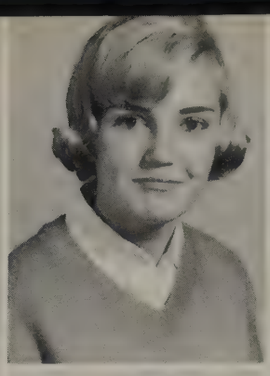

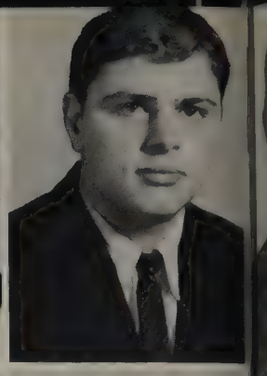

Margaret Vashti Shaw

Pamela Lee Smith

Barbara Alice Shell

Vivian Alexis Smith

Linda Lee Shell

George Randolph Speight, Jr.

Tony Lee Shell

Judy Belinda Spence

Tonya Faye Shell

Ronald Frank Stewart

Michael Wayne Sheppard

Arnette Marie Strickland

Juniors

Gary Michael Taylor

James Lloyd Thorpe

Betty Bruce Tillery

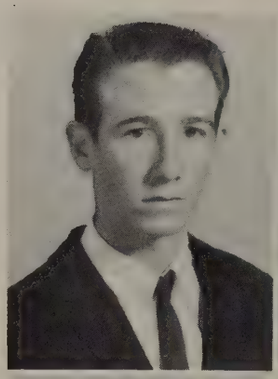

Margo Rae Tippens

Betty Katherine Tucker

Dane Lewis Tudor

Hugh Allen Umphlett

Brenda Anne Vaughan

Larry Wade Vincent

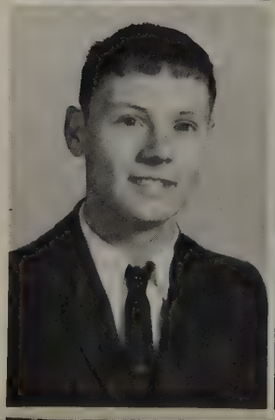

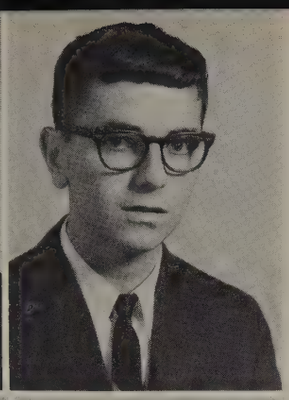

Daphne Clark Walker

James Clay Wallace

Jimmy Bruce Warwick

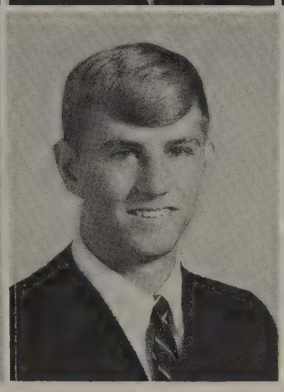
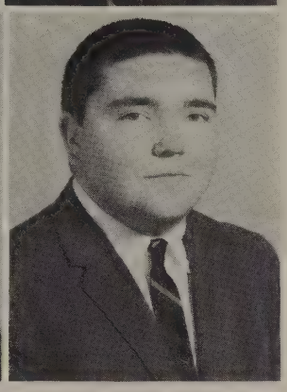

Kenneth Ray Watlington

Ronnie Wayne White

George Byron Wilkes, III

Class of 1966

Marilyn Yvonne Wilkins

Cleveland Anderson Williams

Robert Lawrence Williams

Charles Lunsford Wills

Kathryn Hall Wilson

Howard Glenn Wood

David Lee Williams

Not Shown: Brenda Lou George, Michael Louis Gums, Gale Sarlene Haislip, Michael Ray Height, Joseph Francis Page, Ottis James Reynolds, Jr., Ronald Page Ross, Doris Marie Vaughan, Robert Ray Ward, Elsie Mae Whitby.

Sure they're happy—but wait 'til the bell rings!

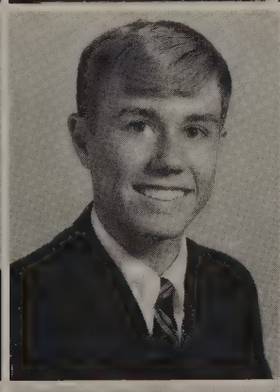

Sophomores

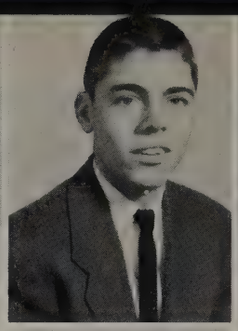

Donna Rose Acree
Ivy Jane Akers
Mervin Taylor Allen
Geraldine Faye Allgood

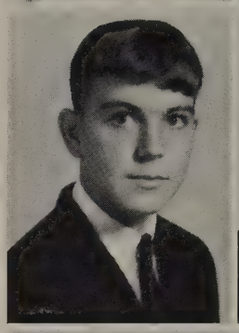
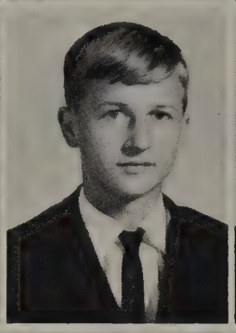
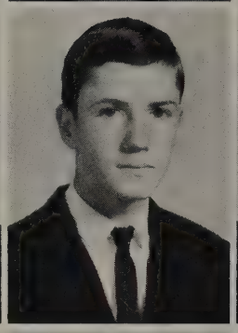

John Steven Anderson
James Barry Babb
Jerry Collette Baird
Thomas Edward Baird, Jr.

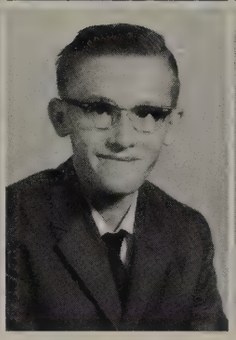

Martha Victoria Baker
Leonard William Balmer
Peggy Elaine Balmer
Kathy Beatrice Barkley

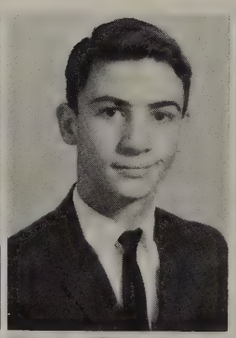

Judy Gail Barnes
Randall Lowray Barnes
Junius Cleveland Barrett
Regina Ann Bartley

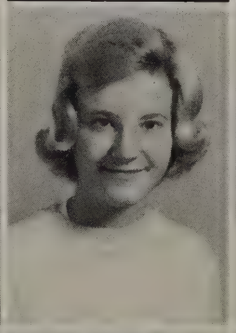
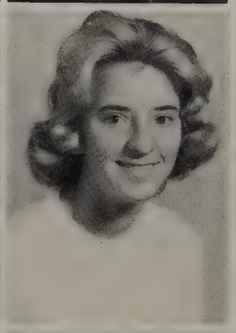

James Russell Beddard, Jr.
Bonnie Wayne Bell
Shirley Ann Birdsong
Judith Ann Blackmon

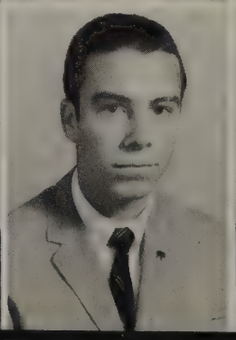
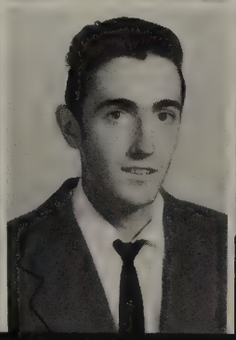
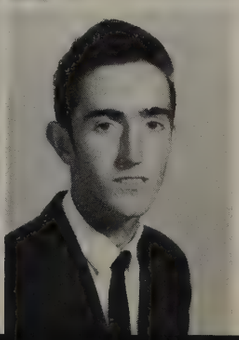

Francis Gerald Blackwell
Ronald Stevens Blank
Donald Payne Blanton
Ronald Wayne Blanton

Class of 1967

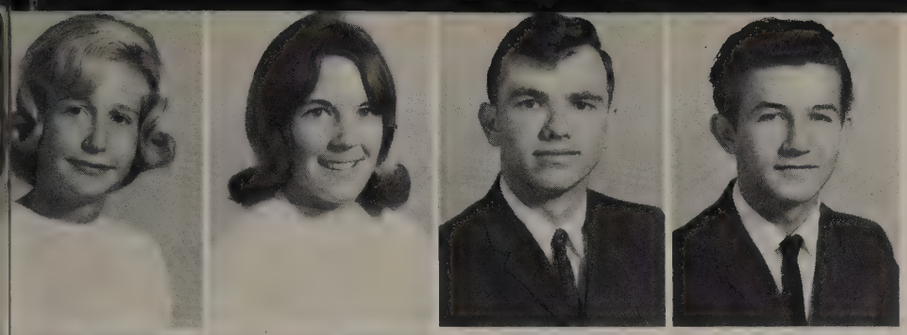

Nancy Curtiss Bounds
Linda Gail Britton
Marshall Randolph Britton
Frederick Ronald Brown

Lee Bollen Brown
Noah Daniel Brown
Tommy Lee Burnette
Arnold Jay Butler

Flora Virginia Butler
Leslie Glenn Cahoon
Linda Aleane Carawan
Peggy Lynn Carawan

Rebecca Ann Carpenter
Rupert Otis Carpenter
Danny Lee Carter
Jane Brown Carter

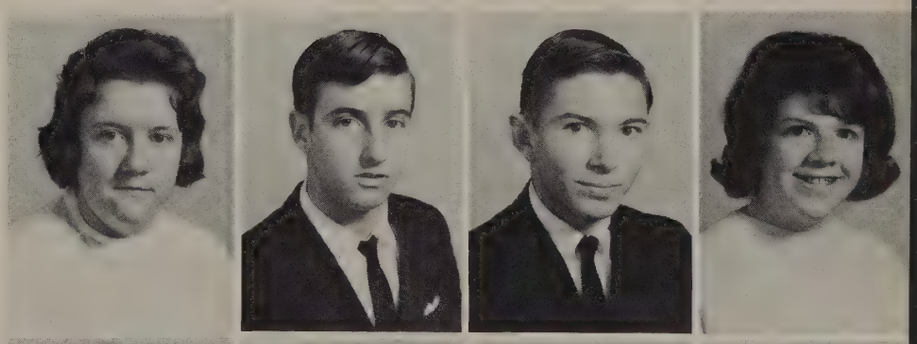

Lucinda Carter
Kenneth Stanley Casper
Charles Wayne Chambliss
John Christenbury

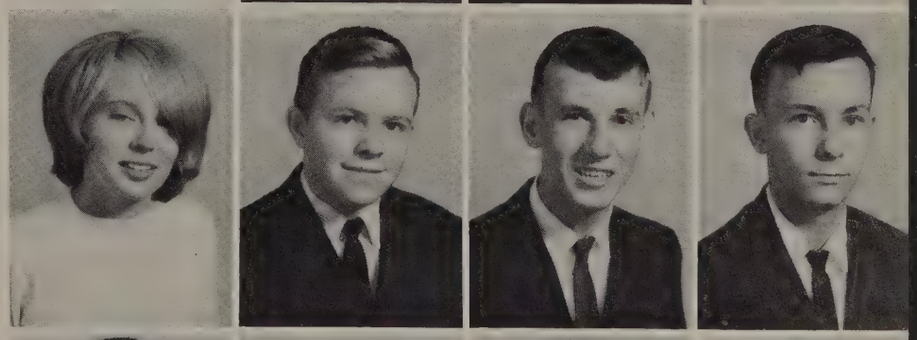

Jack Scott Clifton
Brenda Gale Coates
Jimmy Davis Coggins
Frank Adrain Cole

Sophomores

Gloria Susan Coley
Nancy Elizabeth Coley
Carol Collier
Julian Stewart Collins

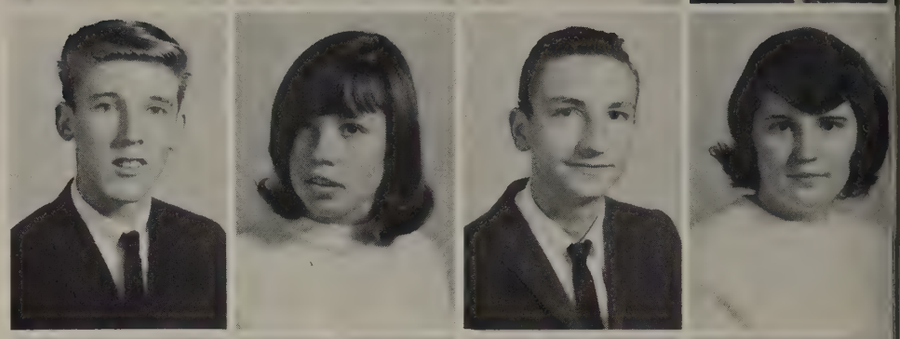

Michael Hodges Collins
Katherine Alice Compton
Thurman Eugene Craddock
Carol Maria Cross

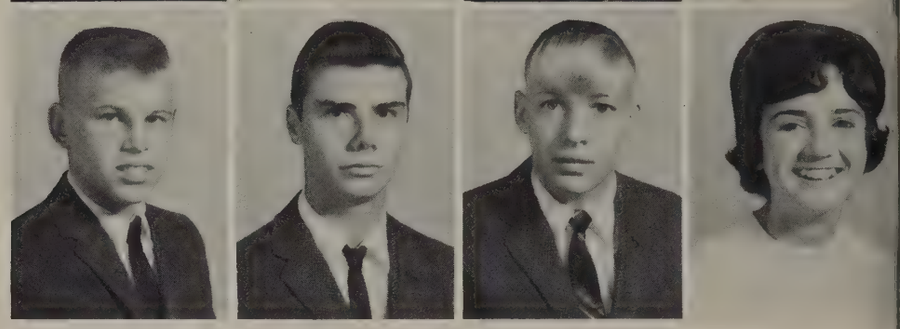

Jerry Wayne Cullom
Charles Dwayne Davis
Jerry Page Davis
Linda Louise Davis

Priscilla Anne Davis
Sandra Gale Davis
Sybil Elaine Davis
Harold Clinton Daws

Angie Lynne Dickens
Judy Marie Dickens
Henry Lonza Dixon
Michael Godwin Draper

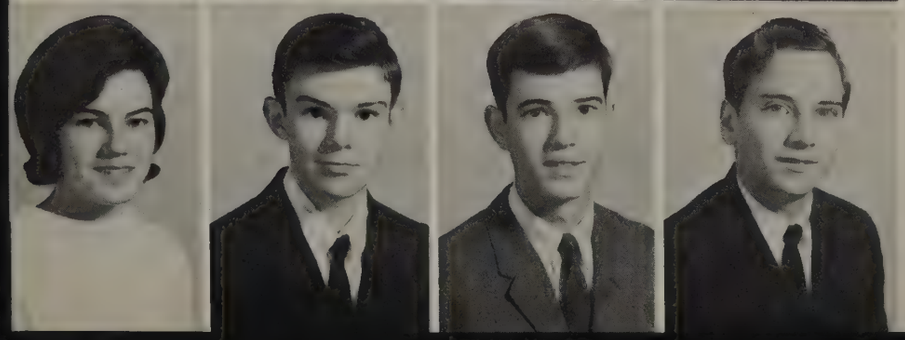

Joan Delores Eaton
Edward Wayne Edmonds
William Jordan Edwards, III
Michael Lance Ellis

Class of 1967

Alice Dianne Everette
Joseph Michael Everett
Sara Dianne Faison
Velara Ann Faison

George Monroe Farrell
John Hubert Faucette
Susan Denise Faucette
Edith Dianne Faulkner

Jerry Whitfield Ferguson
Sylvia Ann Ferguson
Jerry Wayne Fields
Sandra Lynn Finley

James Collins Fitts
Michael Paul Flack
Joseph Clifton Floyd
Lola Ann Floyd

Michael Carlton France
Teresa Gail Francis
Dennis Michael Gantt
Dennis Lamar Gaylor

Charles Burl Glenn
Mary Lou Goodman
James William Green
Nancy Dianne Green

Sophomores

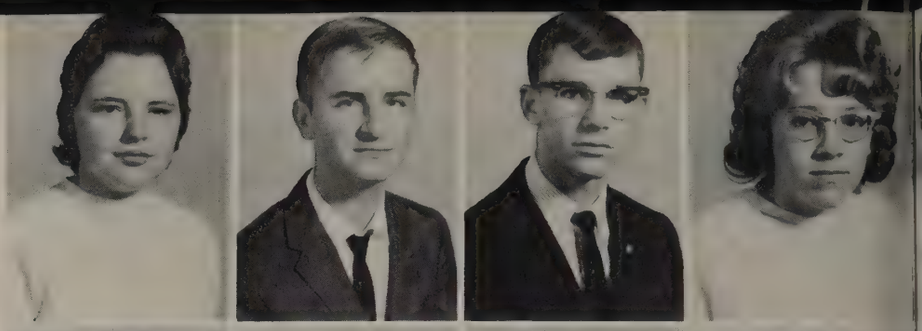

Brenda Ann Griffin
David Lewis Grissom
Michael Wayne Gukich
Johnnie Marie Hale

Lula Lee Hale
Ruth Ann Hall
Patricia Louise Hamm
Daniel Hayman Hank

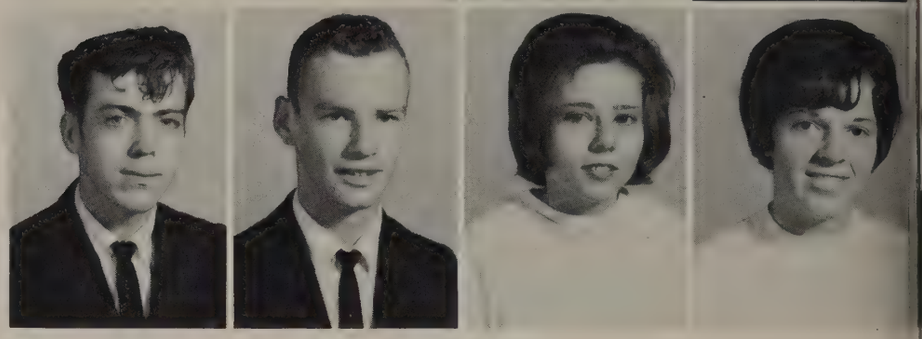

Edward Graham Hargrave, Jr.
Edward Wayne Harris
Judith Elaine Harris
Sharon Rene Harris

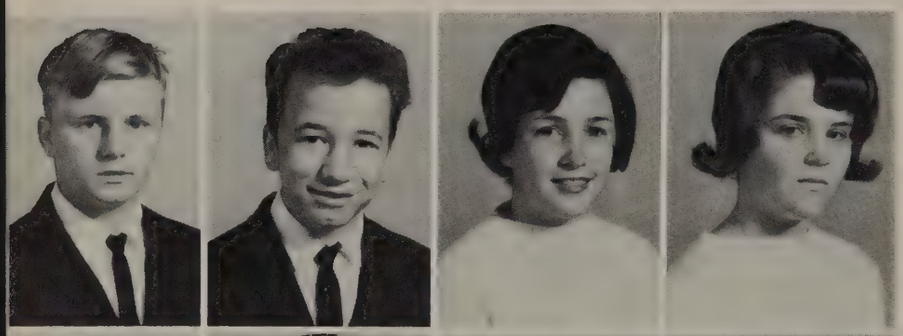

Lloyd Stanley Hasty, Jr.
Tony Dean Hawkins
Mildred Ann Hazelwood
Betsy Joyce Hedgepeth

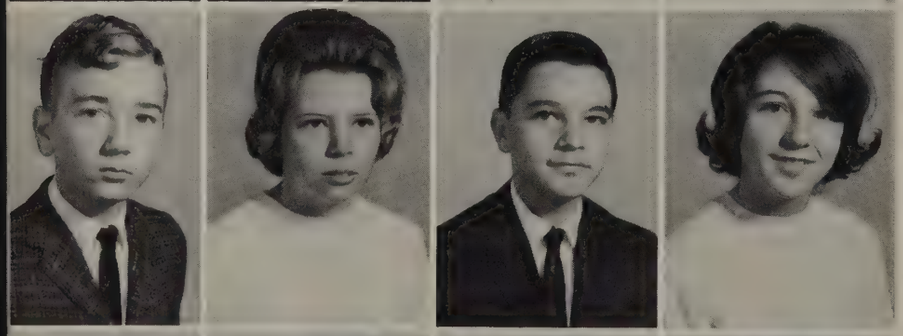

Thomas Wayne High
Bonnie Lynn Holliday
William Victor Holloman
Marjorie Jane Holloway

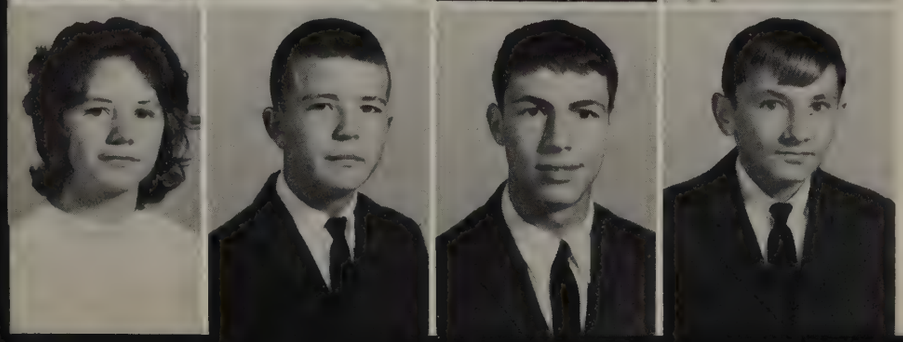

Geraldine Horne
William Danny Horne
Burt Spruill Hudson
Richard James Hudson

Class of 1967

Victoria Ann Hudson
Ronald Wayne Hux
Phillip Eugene Jackson
Fontaine Graham Jarman, III

Linda Dianne Jenkins
Patricia Alice Jenkins
Joseph Thomas Johnson
Marvin Frederick Johnson

Stephen Joseph Johnson
Floyd Lucius Jones, Jr.
Joan Gayle Jordan
Thomas Wayne Joyner

Vickie Lynn Joyner
Sara Burt Kennemur
Sharon Kay Kennin
Deborah Ann Kidd

Frank Edward Kidd
Larry Lee Kidd
Mary Frances Kidd
Christopher Drake King

Edgar Harold King
Sue Dean Knott
Joyce Jean Lambert
Thomas Earl Lancaster

Sophomores

Cezette Elsie Langford
Doris Faye Lassiter
Linda Faye Lewis
Frederick Ray Liles

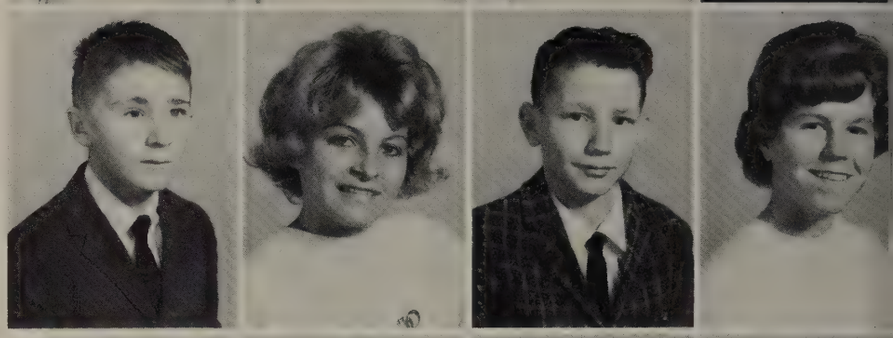

Michael Wayne Liles
Marcella Anne Locust
George Wayne Long
Anne Claiborne Luter

Bruce Wayne Marshall
Thomas Arthur Marshall
Brenda Sue Massey
Nelda Dean Mason

Jeff Daniel May
Janice Marie Meyer
Brenda Kay McDaniel
Ronald Wayne McDonald

Norman McLeod
Frank Edgar Moore, II
Judy Kay Morgan
Martha Odessa Morgan

Leroy Weaver Morris
Evelyn Lane Moseley
Judy Dianne Moss
William James Mountford, Jr.

Class of 1967

James William Mullis, II
Katherine Anne Neal
Sallie Thorne Neal
Nancy Jo Nethercutt

Susan Frances Netherland
David Judson Newsome
Bonnie Sue Nicholson
George Glenn Norris

Shelia Wynne Nowell
John Thaddeus O'Briant
Wanda Jean Ogden
Joyce Ann Owens

Deborah Jean Padgett
Mary Alice Pair
Carl Sterling Parnell
Donnie Maland Phillips

Linda Kay Phillips
Benjamin Thomas Pittman, Jr.
Mary Elizabeth Portela
Howard Lee Price

Robert Grady Price
William Steve Proctor
Marcia Ann Reese
Michael Steven Rice

Sophomores

Sandra Fay Robinson
Cynthia Lynn Rose
Brenda Kay Rowell
Alvin Randolph Sewell

Dawn Faye Shearin
Frederick Arnold Shearin
Marvin Benjamin Singletary, III
Beverly Dawn Smith

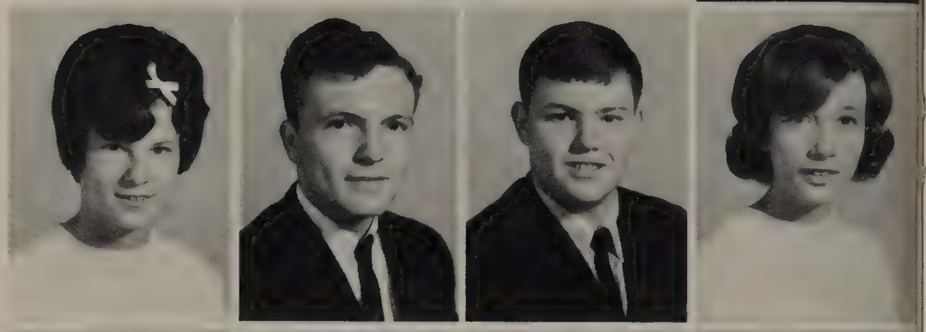

Alton Butler Speight, Jr.
Douglas Gene Stallings
Terry Sue Story
Randolph Page Strickland

Joyce Elizabeth Tanner
Dawn Elizabeth Taylor
Harvey Wagner Taylor, III
Barbara Christine Thompson

Sandra Kay Thompson
Juliana Traylor
Vernon Lee Vester
John Fletcher Vincent, Jr.

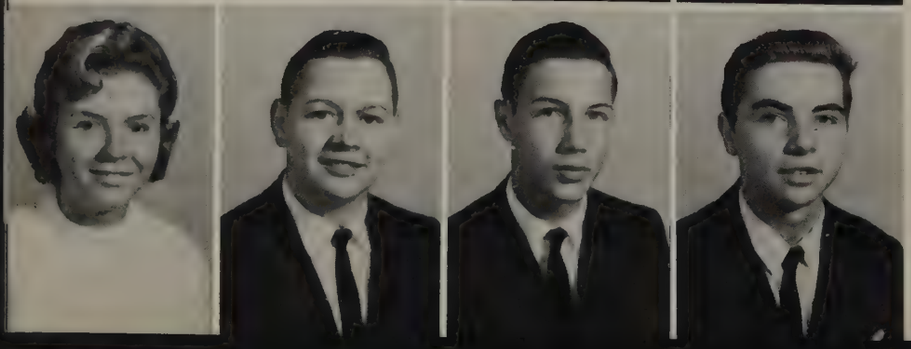

Regina Lee Viverette
Steven Daniel Wade
Bobby Reeves Weiss, Jr.
Charles Samuel Wells

James Alderman Westbrook, III
Dorothy Marie White
Shirley Jean White
Barbara Ann Williams

Janet Gail Williams
Lorraine Hope Williams
Elvia Lee Wilson
Michael Raine Wilson

Danny Knight Wrenn
Charles Edward Wright, Jr.
Robert Page Wright
Sherman Givens Wright

Not Shown: Frederick Keith Baggett, Kenneth Carroll Barber, Robert Clifton Bradley, Ralph Wayne Carver, Herbert Allen Edwards, William Morgan Erwin, Henry Lee Ferguson, Eddie Gibson, Joe Eddie Hawkins, Charles Michael Jones, Marcella Anne Locust, David Bruce Madron, Dianne Marie Marshall, Ray Malcolm Rook, Chester Donald Simms, Mary Winnie Wheeler, David Williams.

. . . and finally Da Gama rounded Africa to end his all-expense paid tour to India.

Freshmen

Kirkwood Floyd Adams, Jr.
Steve Randolph Adkins
Charlie Roscoe Allen
Donnie Ray Allen

James Edward Allen
Priscilla Mae Allen
Linda Lee Ancarrow
Jerry Paul Arwood

Wanda Kay Askew
Deborah Kay Babb
John Lester Barkley
Carol Dean Barnes

Mary Elizabeth Barnett
Glenda Angeline Barrett
Jimmy Dale Baugham
Stanford Earl Baugham

Pamela Faye Bennington
Emily Hall Benton
Danny Wayne Bowen
John Jacob Brantley

Ben Parham Braswell
Darrell Wingate Britton
Glenda Joyce Britton
Amelia Firth Brown

Class of 1968

Walter Dolphus Brown
James Steve Bryant
Ronald Ray Buckner
Vernon Seymour Buffaloe

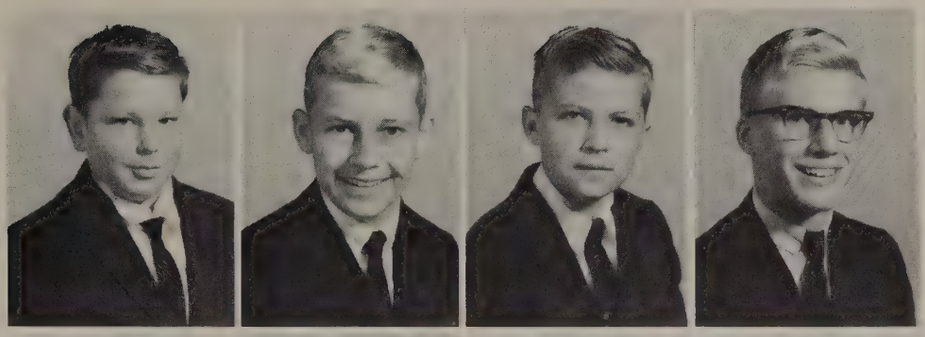

Dennis Raye Bullock
Maria Lynne Bullock
Priscilla Ann Bullock
Kenneth Wayne Butler

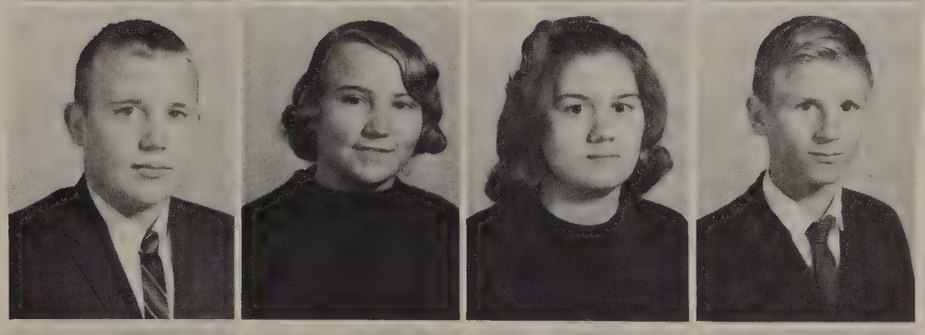

Sheila Ryan Butler
Anita Louise Byrd
Teresa Ann Byrd
Roy Earl Cabiness

Gary Frank Cagle
Maymie Jeanne Camp
Carol Corbett Cannon
Alton Banton Capps

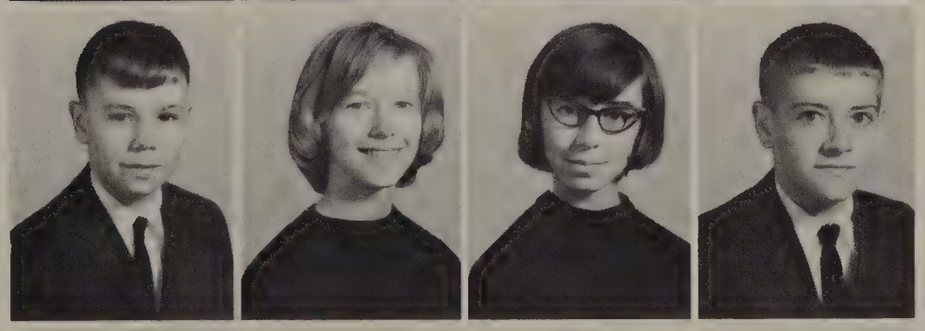

Elizabeth Gregory Carter
Janice Lee Chambers
Donna Ann Chestnut
Samuel Dan Clark

Linda Louise Clements
Cynthia Gail Clements
Sheena Raye Cobb
Johnny Wayne Coggins

Freshmen

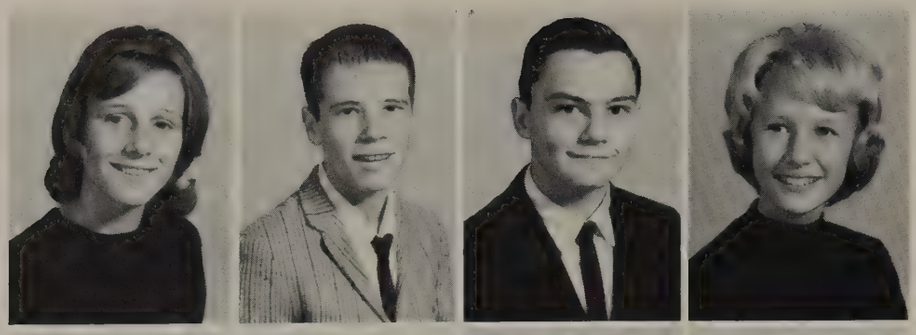

Linda Dianne Collins
Edward Ambrose Compton
David Warren Conner
Janice Faye Connor

John Danser Connor
Steven Larry Conwell
Brenda Diane Cooke
Joan Elizabeth Cooke

Dalton Douglas Coston
Carolyn Louise Cox
Wanda Dale Cox
Matt Norris Crawford

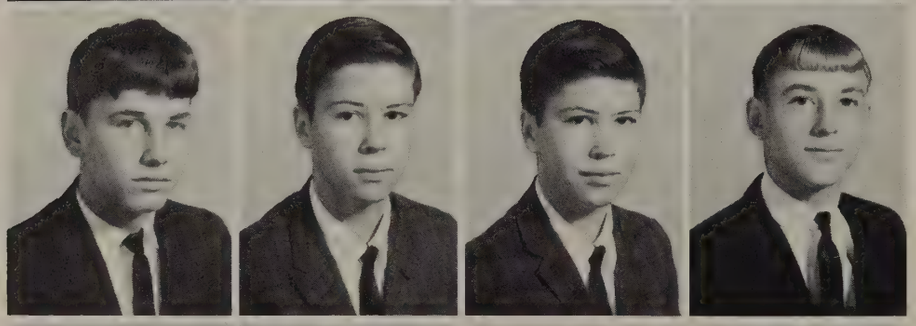

John Henry Crumpler
Herbert Jackson Crutchlow
John Edward Crutchlow
Raymond Herbert Curles

Joyce Dean Daniel
Miriam Harriet Daughtry
Doyle Kenyon Davenport
Mary Lou Davis

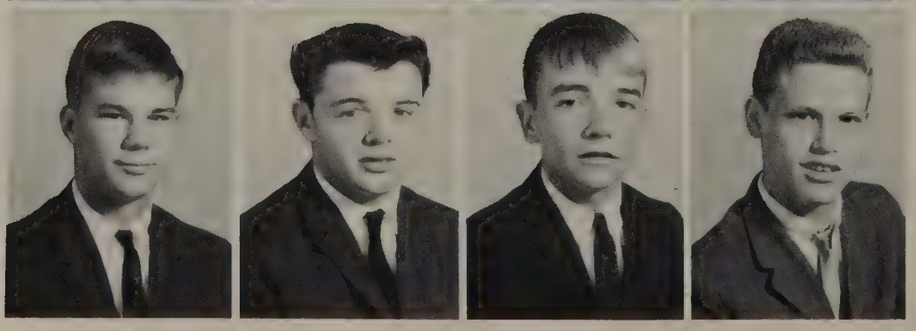

John Wesley Dean
Leslie Odell Deaton
Russell Wayne Dickens
William Jackson Dickens

Class of 1968

Leathie Blanch Dixon
Melody Anne Dixon
Charlie William Draugham
Robert Harold Duncan

Larry Junior Dupree
Willa Marie Eason
Dennis Eugene Edwards
Sylvia Dale Edwards

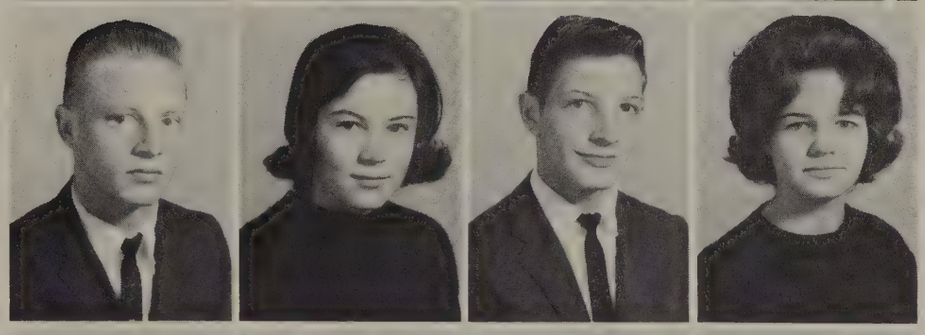

Wanda Karen Edwards
Linda Marie Evans
Ronald Lee Evans
Sally Denise Evans

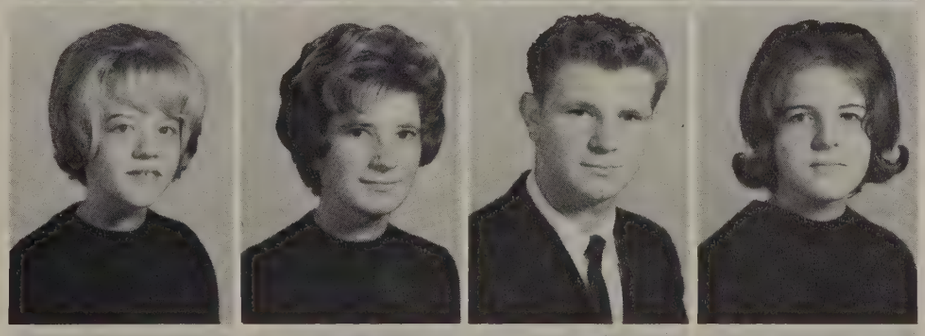

Steve Randell Fanney
Janie Lee Farmer
William Elmo Faucette
William Howard Faucette

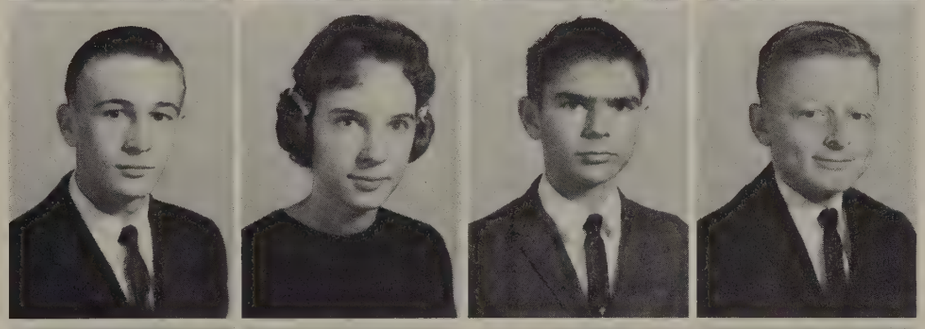

Karen Sue Faulk
John Vester Finch
Lloyd Earl Finch, Jr.
Warren Daniel Finch

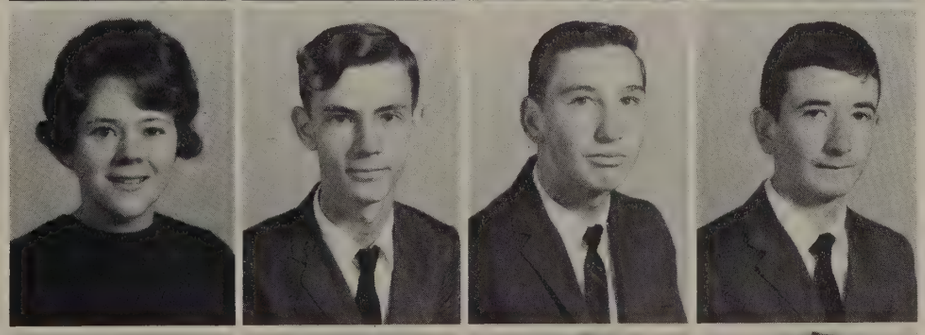

Carey Essex Foster
Vicki Jean Freuler
Janet Alice Gainer
Janice Annetta Gainer

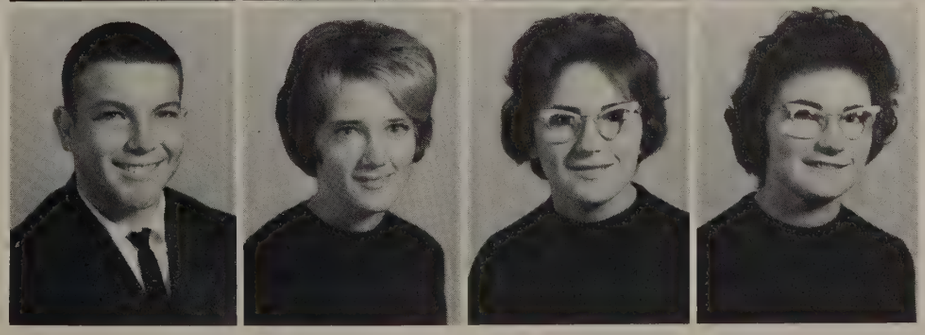

Freshmen

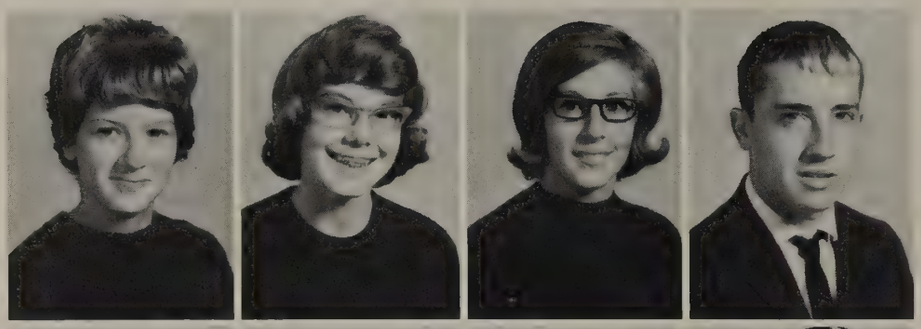

Barbara Ann Garriss
Susan Ann Gaylord
Marsha Marie George
Kenneth Earl Gibson

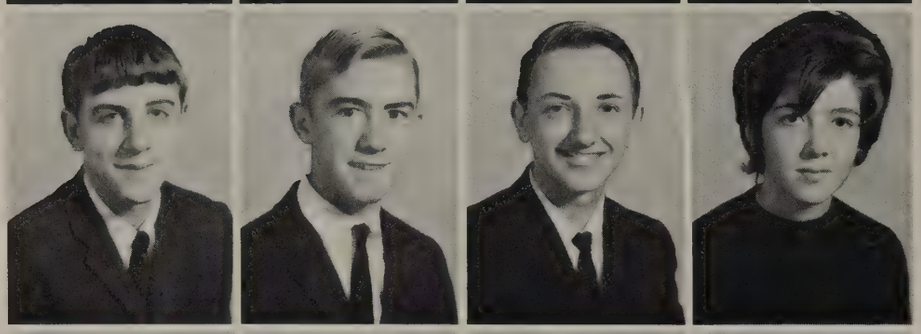

James Allen Golden
Michael Wayne Hale
Donald Madison Hall
Beverly Louise Hand

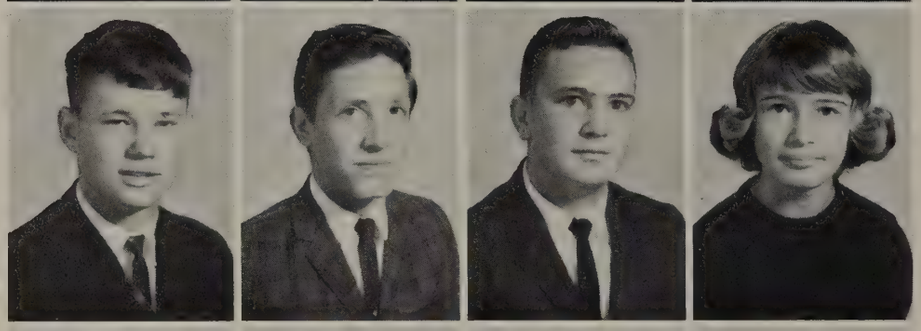

Thomas Leo Harp
Danny Fleetwood Harris
Michael Wayne Harrison
Andrea Gwyn Hasty

Sandria Ann Hasty
Jane Millicent Hawkins
Glenn Alexander Hegamyer
Frank Steven Height

Jackie Cole Hester
Joy Thelma Holliday
Joyce Elizabeth Holliday
Kathryn Tyree Holliday

James Michael Holloman
Pamela Dianne Holt
Hugh Alan Hovis
James Steven Howell

Class of 1968

Joseph David Hudson
Ronald Hoyt Hunnings
Cordelia Lynne Hurst
Barbara Dale Hux

Paula Elizabeth Hux
William Lewis Hux
Clifton Earl Johnson
Evelyn Rae Johnson

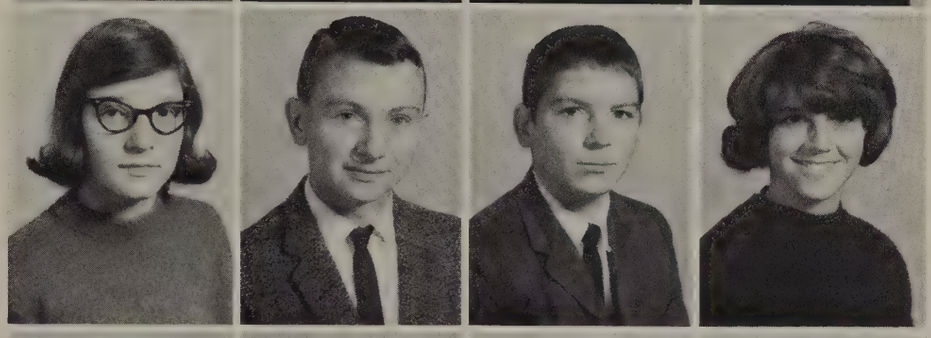

James Stanley Jordan
Kim Evelyn Jordan
John Robert Josey
Gloria Jean Joyner

Ruby Blanche Kaiser
Perry Wayne Keeter
Mack Arthur Kidd
Betty Gail King

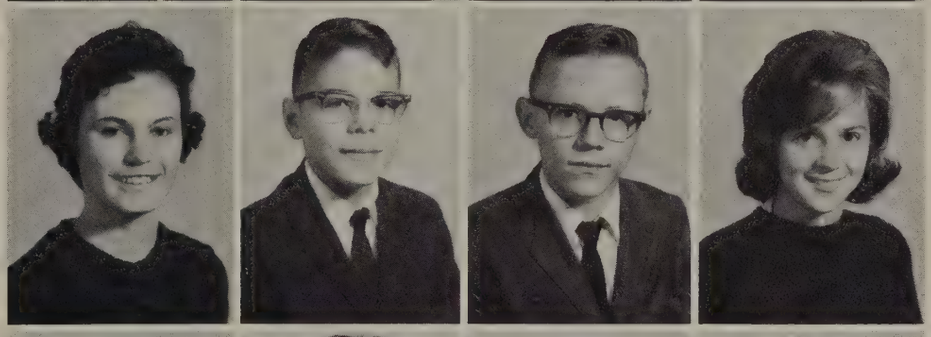

Judy Ann King
Katherine Sue Komanecky
Carolyn Loraine Lee
Edgar Marshall Lee

Larry Wayne Lee
Clifton Earl Lewis
Reuben Wayne Lewis
Ernest Thomas Little, Jr.

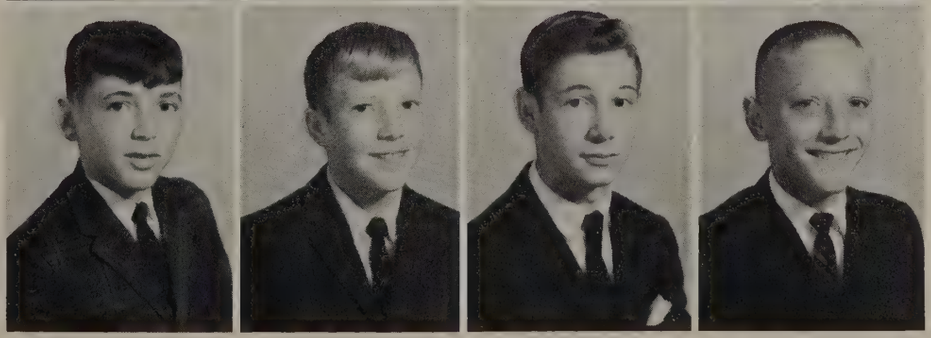

Freshmen

Linda Clayton Lynch
Brenda Lynn Mahaffey
Anna Garnet Matta
Vicki Gayle Matthews

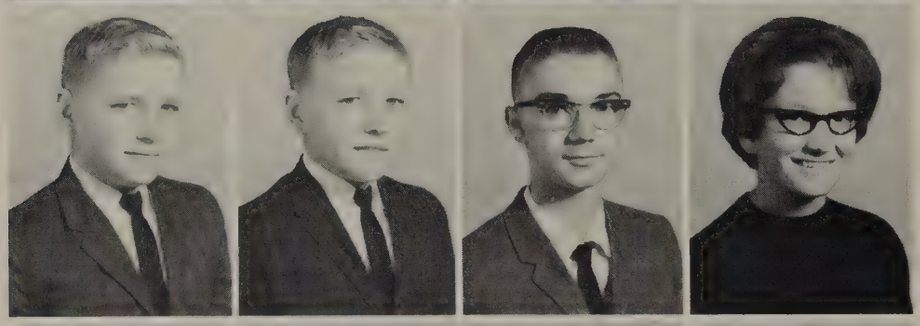

Harry Payton May
Larry Clayton May
Thomas Michael Mayle
Toni Karen McClung

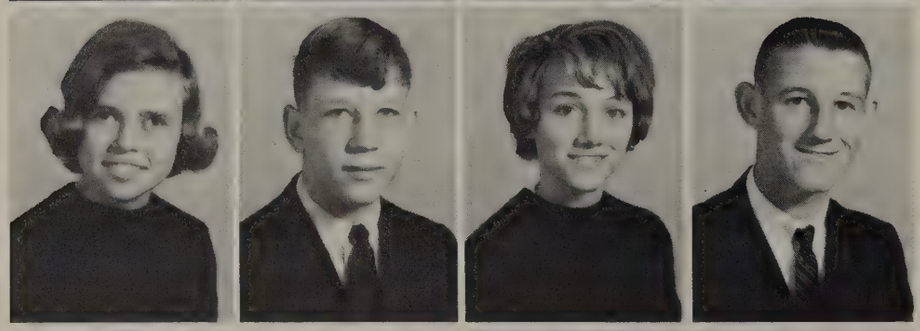

Donna Marie Medlin
Robert Moody Merritt
Shirley May Mincher
William Carl Moody

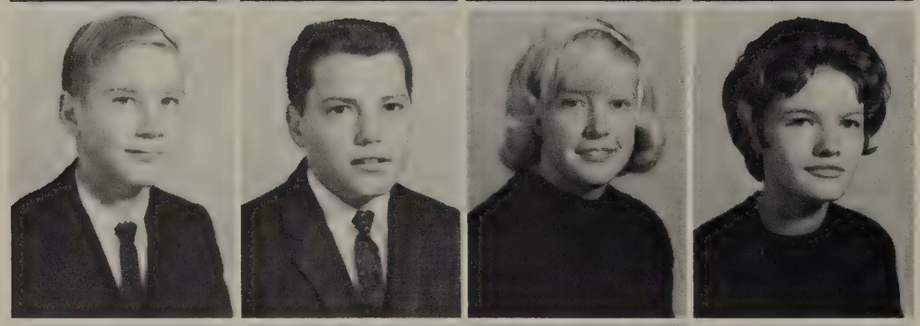

Barry Martin Moore
Willie Glenn Moseley
Lyndal Kaye Mouzon
Beverly Ann Mullis

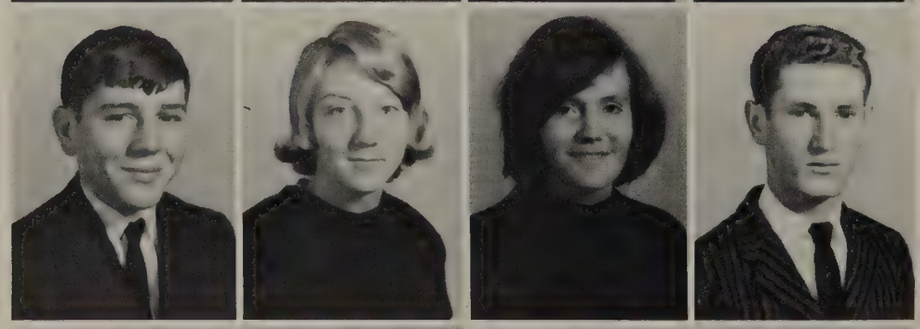

Robert Arthur Nance
Gloria Kay Newsom
Virginia Dare Newsom
Jesse Wayne Newton

Constance Renee Nicholson
Donna Marie Nicholson
William Mitchell Nicholson
Marie Olga O'Berry

Class of 1968

Mary Pelton Overman
Gloria Lynn Parnell
William Eugene Pearson
Steven Lee Pendergrass

Jewel Dianne Perry
Amber Carleen Pipkin
Johnny Wilson Pittman
Gloria June Polk

William Jeffery Polk
Donald Reid Pope
Cathy Louise Pruden
Alton Langhum Rancourt

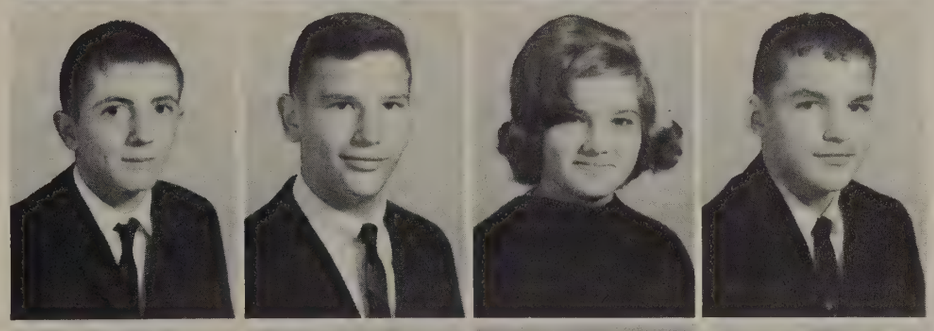

Robert Floyd Rawlings, III
Susan Annette Reynolds
Elizabeth Ardell Ricks
Linwood Lee Ricks

George Earl Rigg
Philip Stroud Rigg
Douglas Leroy Robinson
Sandra Arlene Robinson

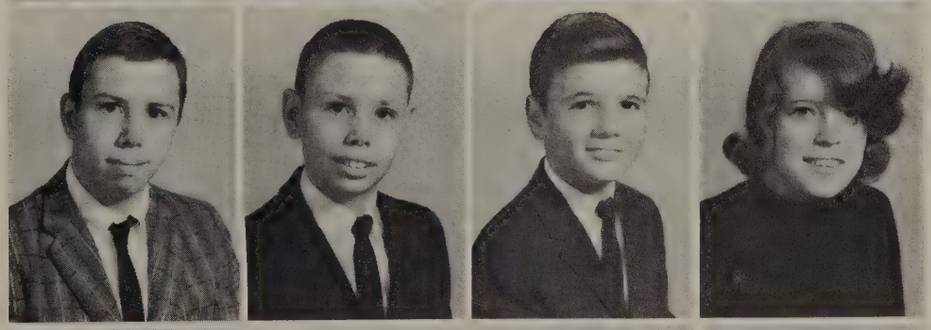

Donald McCoy Rowell
Donald Griffin Shearin
Pamela Jane Shell
Beverly Sue Smith

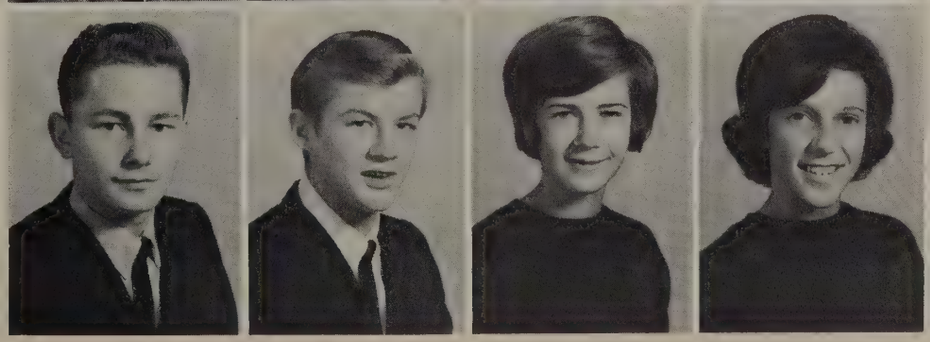

Freshmen

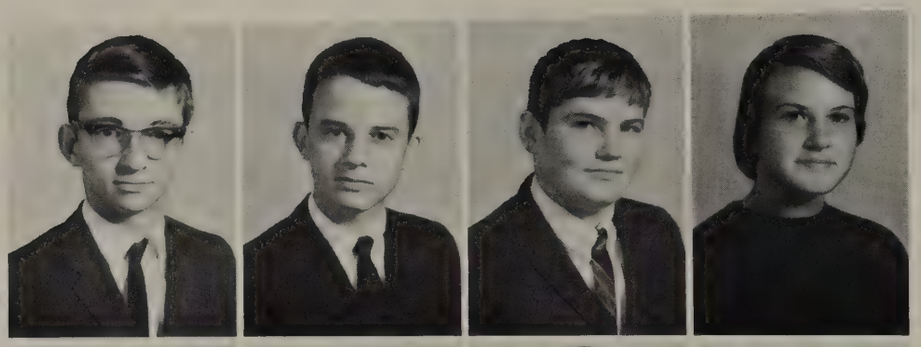

Harvey Leon Smith
Miles Anthony Smith
Ronald William Smith
Patricia Angela Stanley

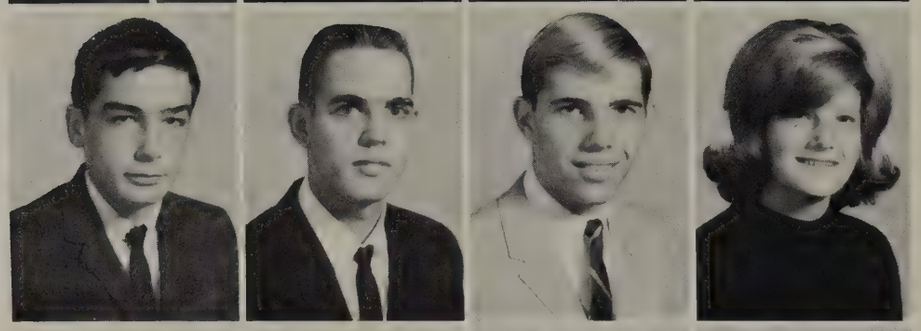

Charles Daniel Stewart, Jr.
Joseph Norwood Stinson, III
Anthony Dale Sutton
Beatty Leigh Taylor

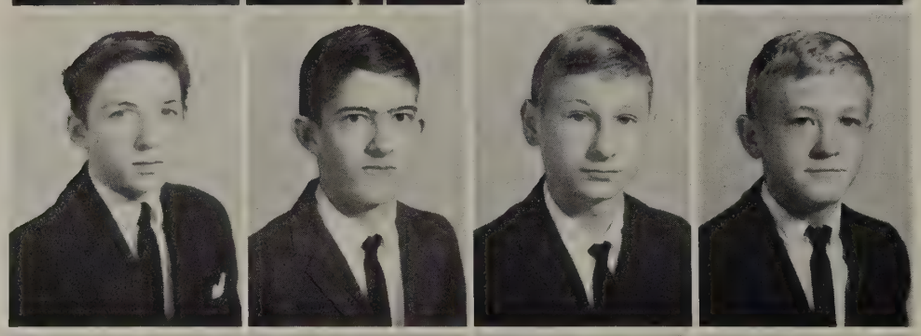

Donnie Wayne Taylor
Frederick Eugene Taylor
Robert Steven Taylor
Jesse Harold Thompson

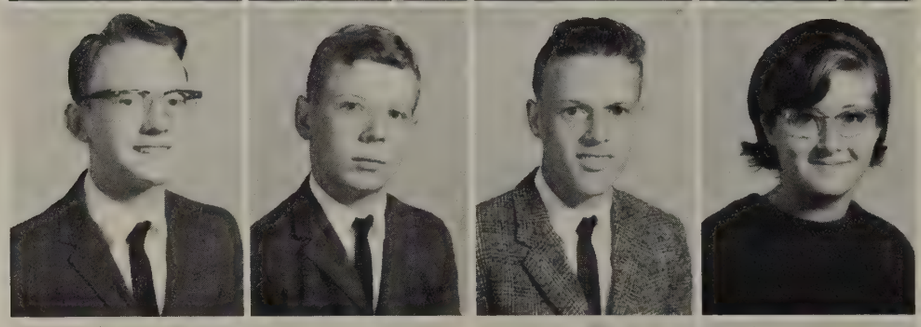

Danny Ray Tickel
Glenn Murray Tidwell
Danny Wayne Tillery
Kathryn Pennington Tillery

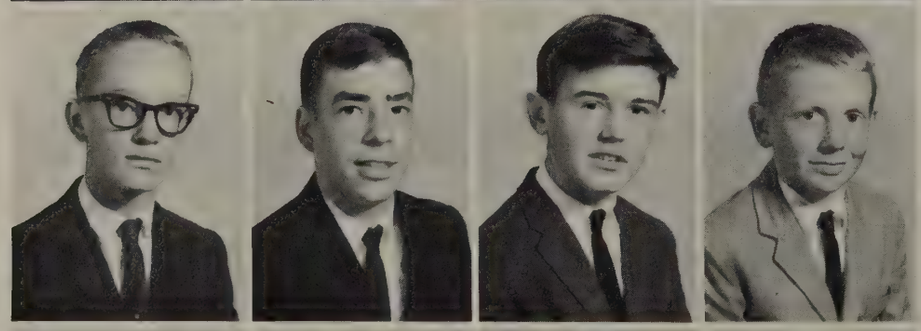

Norman Golf Tippens
Ellis Burnette Vaughan
Harvey Romie Vaughan
Stephen Eddie Vester

Jane Phyllis Walker
Patricia Ann Warren
Barbara Jean Webb
Philip Ray Whichard

Class of 1968

Kenneth Leon White
Craig Leslie Whitten
Bonnie Lee Williams
Charles Delbert Williams, III

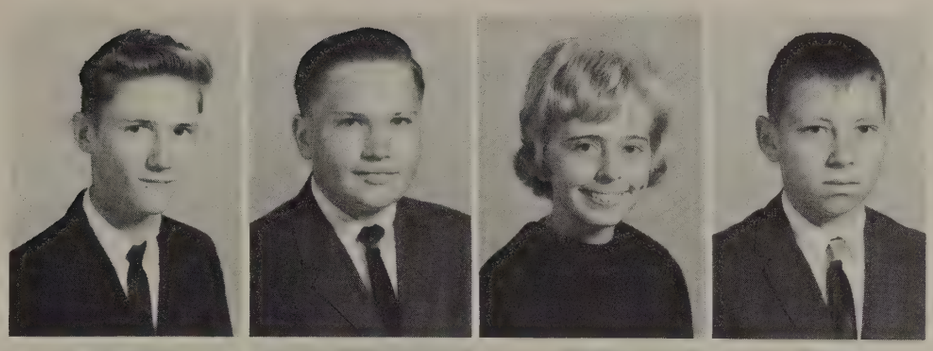

Mark Edwards Williams
Richard Earl Williams
Clarence Kenneth Wilson
Lloyd Terry Wilson

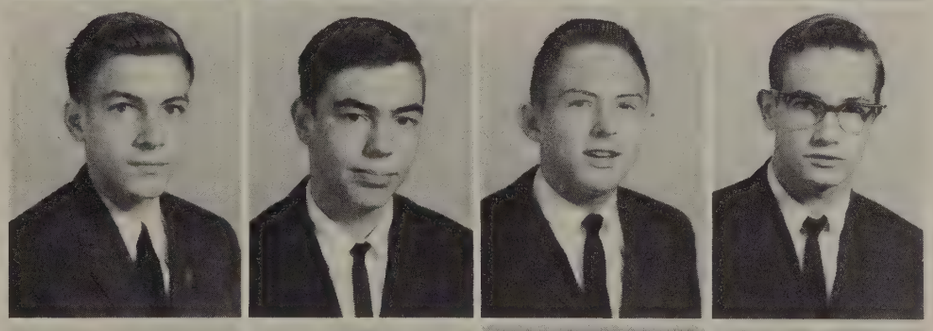

Walter Wesley Woodruff
Irvin Eugene Worrock
Brenda Kaye Wrenn
Gregory Coleman Wright

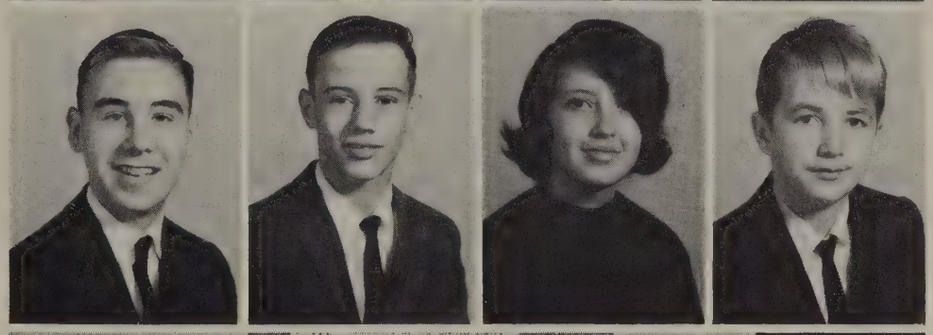

Not Shown:

Starlon Ray Barnette
Samuel Louis Birdsong
Bobby Ray Carpenter
Brenda Gail Draper
Roland Ceicil Hancock
Judith Elaine Holmes
Horace Norman Hudson
Gene Lee Kidd
Donald Rae Malone
Ronald Edward Morris
Thomas Lynn Newsome
Albert Lee Vinson, Jr.
Richard Wayne Winfree

Government is interesting, isn't it???

Eighth Grade

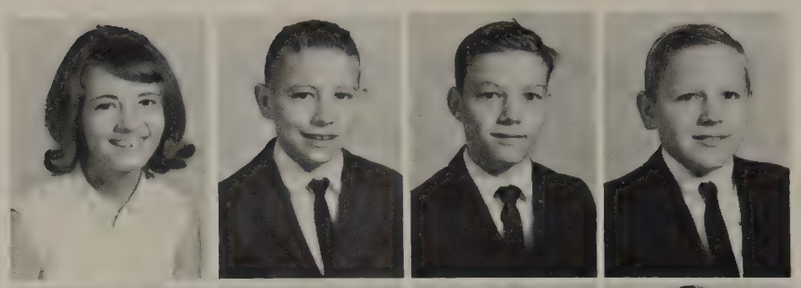

Brenda Faye Allen
David Stanley Armitage
William Martin Baird, Jr.
Charles Mason Barkley

James Ray Barmer
Gail Laverne Barnett
Sharon Lynn Bartley
Jean Elizabeth Birdsong

Judy Gail Blackwell
Otha William Bone
Gloria Dean Bradley
Jerry Wayne Brock

Mary Frances Brooks
Donna Marie Brown
Larry Wayne Brown
Barry Baker Browning

Karren Eugenia Bryan
Lynn Albertson Bunn
Donna Lee Bunting
Stephen Hall Burnette

William Zell Burnette, Jr.
Daphne Lee Burrus
Earl Thomas Carawan
Danny Ray Carpenter

Linda Kay Carter
Shirley Maxine Chambliss
Deborah Kaye Chestnut
Richard Eugene Christenbury

Class of 1969

Pamela Dale Clark
Kathryn Faye Clay
Janet Gayle Clements
Dennis Wayne Clippard

Forrest Wayne Conwell
Irene Wells Conwell
Laura Mae Conwell
Phillip Grant Cooper

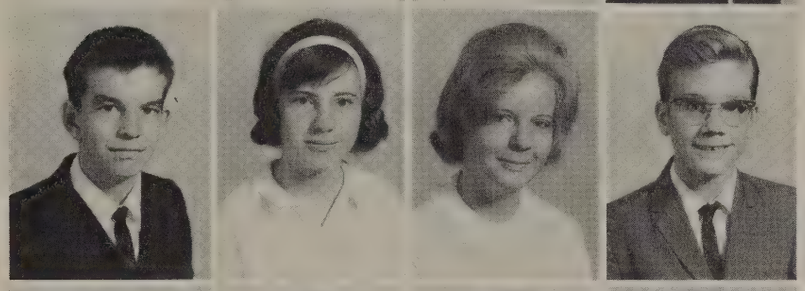

Thomas Mohorn Cooper
Johnny Stewart Cox
William Nash Cox
Ann Binford Crowder

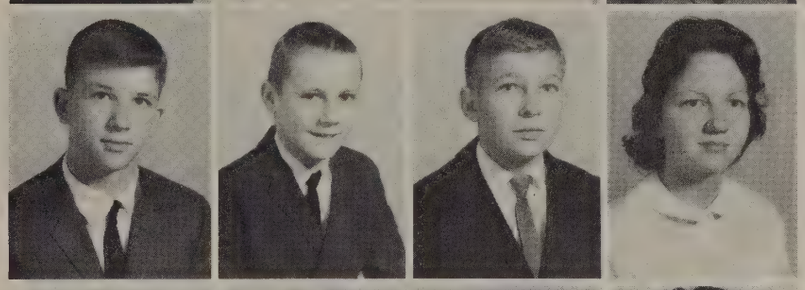

Wilda Elaine Dail
Dorothy Ann Daughtry
Joan Ann Davis
Patricia Gail Davis

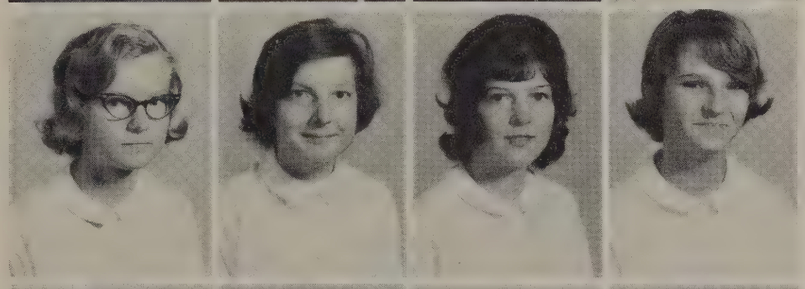

Rebecca Ruth Davis
Sue Morgan Denny
Charles Douglas Dickerson
Angela Pearl Draper

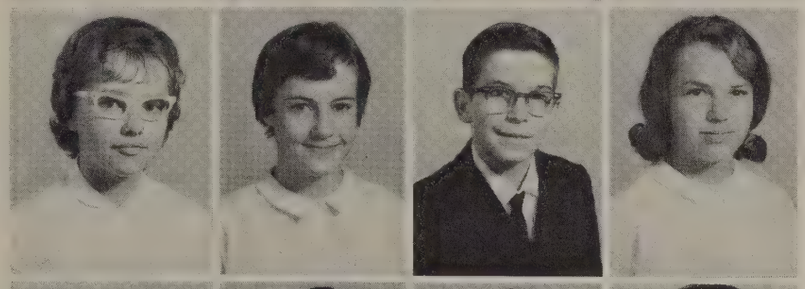

June Ellis Draper
Susan Villa Drew
Beverly Ann Eason
Linda Sue Eaton

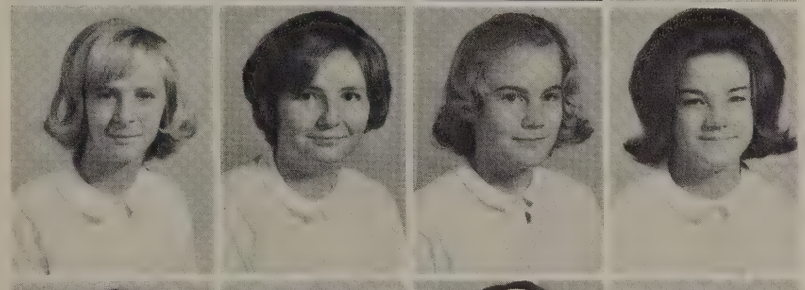

Mary Jane Edwards
Bonnie Vee Evans
Leah Everette
David Vaughan Fansler

Eighth Grade

Timothy Gregg Ferguson
William Thomas Ferguson
Sara Ivateen Fields
Roland Thomas Floyd

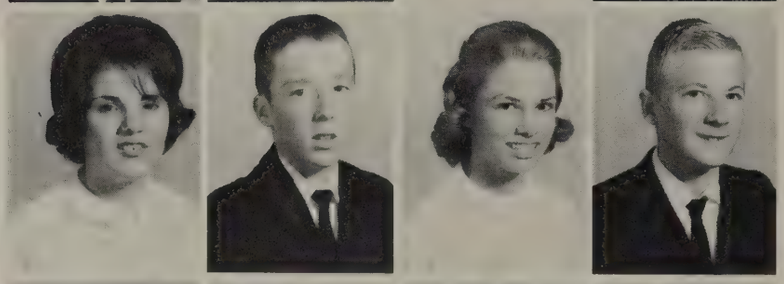

Ruby Lee Floyd
Thomas James Fondren
Dianne Fralix
Thomas Edward Francis, Jr.

Debbie Kay Franks
Mark Stephen Futrell
Linda Kay Garner
Larry Keith Garriss

Brenda Faye Gibson
Virginia Gail Gibson
Ann Georgia Gilbert
Elizabeth Davis Godwin

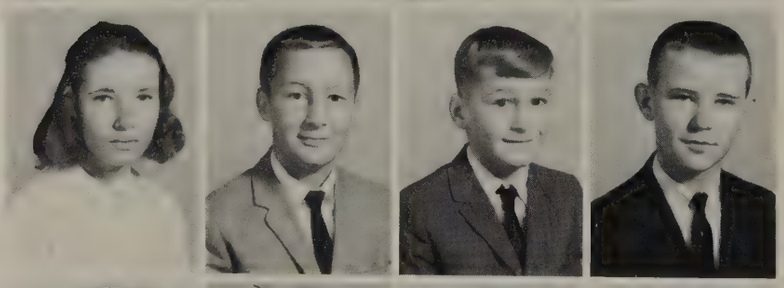

Linda Kay Goodman
William Michael Gray
Michael Elliot Green
Ira Wayne Grizzard

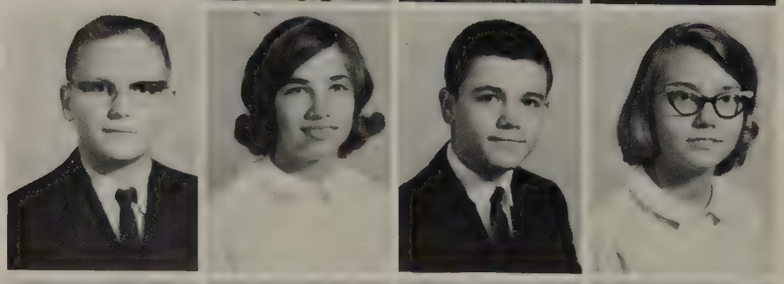

Robert Marshall Gurley
Sandra Kay Gurley
Howard Oscar Hale
Delbra Jean Hancock

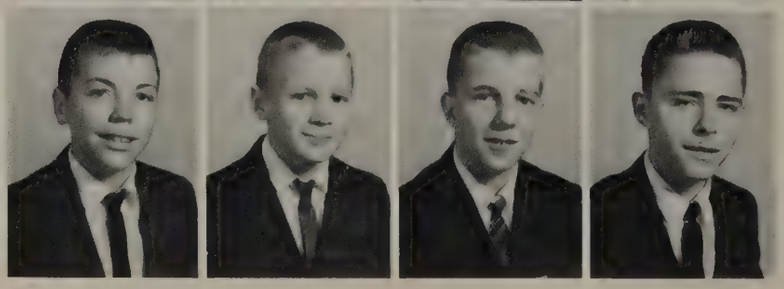

Johnny Odell Hargrave
Carlton Rudolph Harrell
John Scott Harris
Julian Lester Harris, Jr.

Class of 1969

Mary Ann Harris
Tony Elwert Harris
Vickie Lynn Harris
Katie Ann Hawkins

Augustus Henry Hayden
Rowland Andrew Hedgepeth
Judy Lynn Height
Virginia Lou Helms

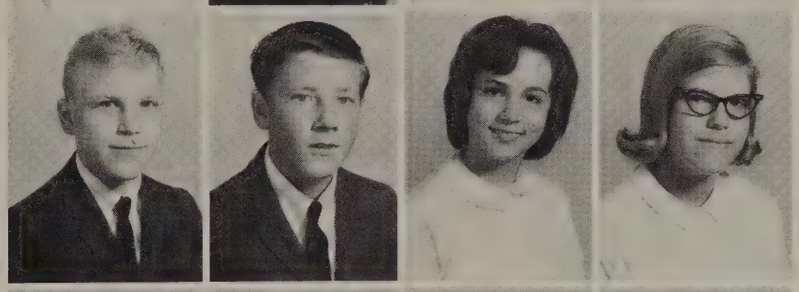

Mary Estelle High
Judith Kay Holland
Steven Wayne Holloman
Roland Lee Holmes

Linda Earl Holt
Jacqueline Deloures Hopkins
Christopher Horne
Cheryl Denise Hovis

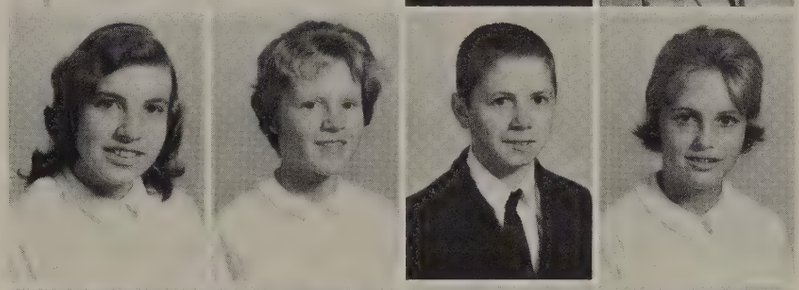

Ames Murrell Hudson
Elizabeth Ann Hudson
Steven Jason Inscoe
Vickie Ann Inscoe

Vicky Diane Jenkins
Dorothy Louise Jirva
Alane Mike Johnson
Robert Wayne Johnson

Donald Jackson Jolley
Douglas Glen Jones
Elizabeth Diane Jones
Ronald Lee Joyner

Eighth Grade

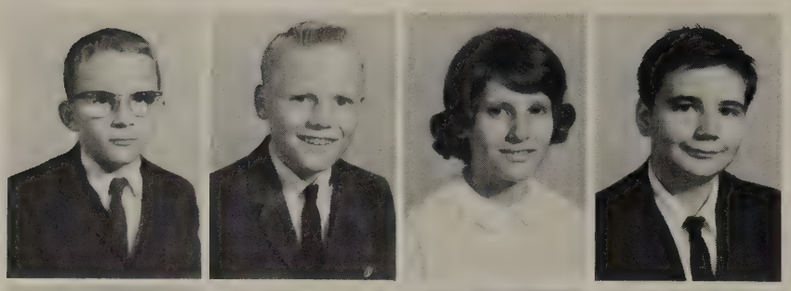

Warren Edward Kasper
John Apollos Kay
Gail McCrea Keeter
Billy King

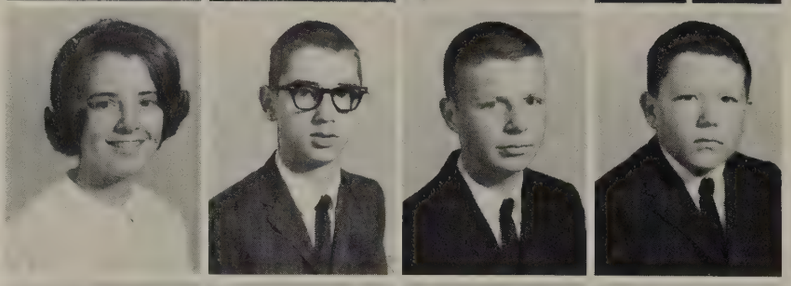

Brenda Gail King
Donnie Lee King
Kenneth Earl Lambert
Alton Godwin Lane

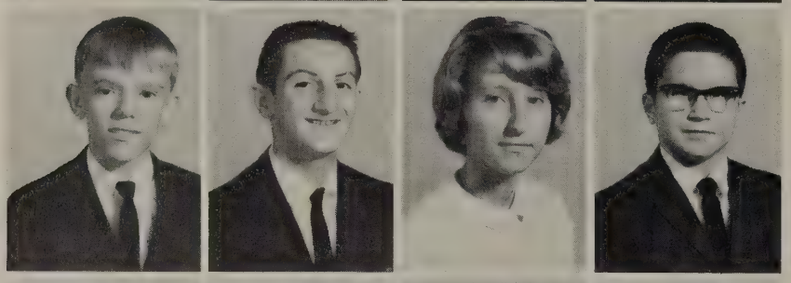

Lewis Calvin Lane
Ronald Elex Lassiter
Cynthia Ann Lee
Ronald Jerry Lee

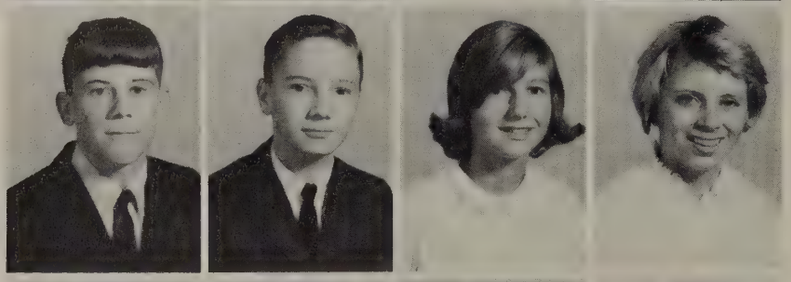

Mitchell Edsel Lewis
Paul Donald Lewis
Rebecca Kay Lewis
Sandra Raye Locust

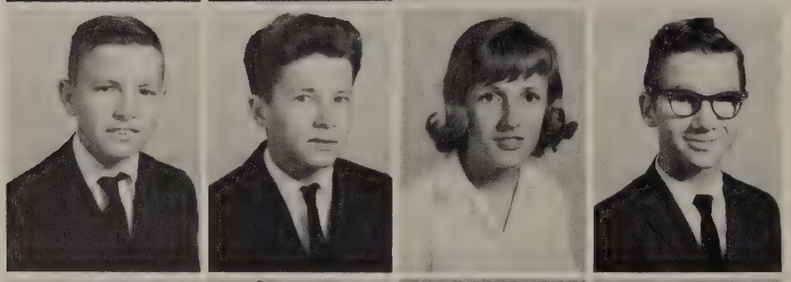

Danny Ray Lyles
Randall Thomas Mahaffey
Gloria Dale Marshall
Willard Alfred Massey, Jr.

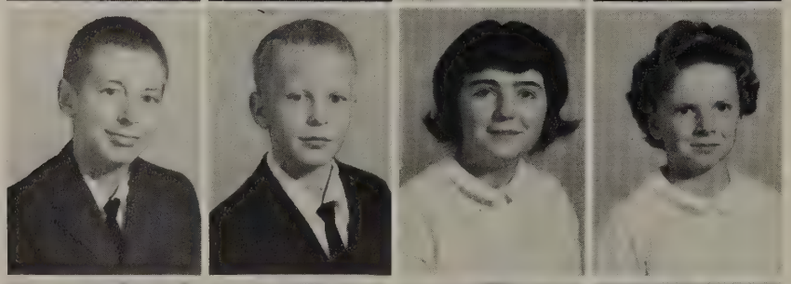

Alan Clay McCampbell
Kevin Mark McCampbell
Betty Eudean McNeil
Cynthia Kay Medlin

Grady Lester Medlin
Jesse Lee Medlin
Arthur Bryan Miles
Gary Dana Moore

Class of 1969

Melvin Joseph Moran
Neal Suiter Mulligan, Jr.
Sallie Marie Myrick
Warline Taylor Myrick

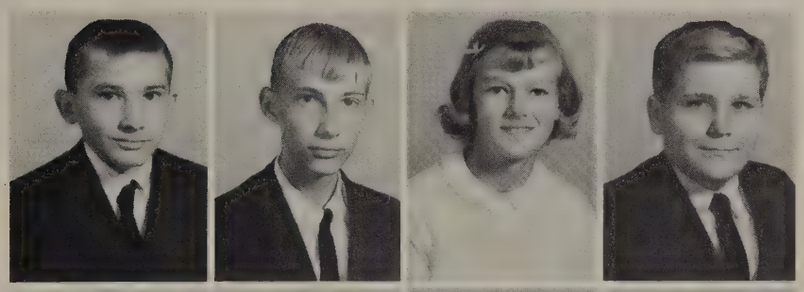

Lloyd William Nethercutt
Robert Andrew Newsome, Jr.
Sandra Beth Newsome
James Edwin Newton

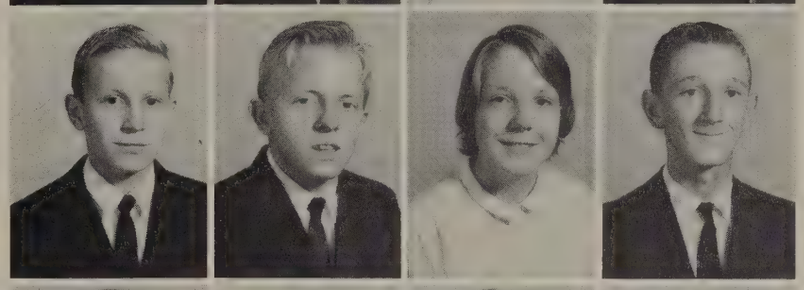

Kathy Lynn Nicholson
Betty Ray Nowell
Gregory Lee Nowell
Maureen Elliot Oakes

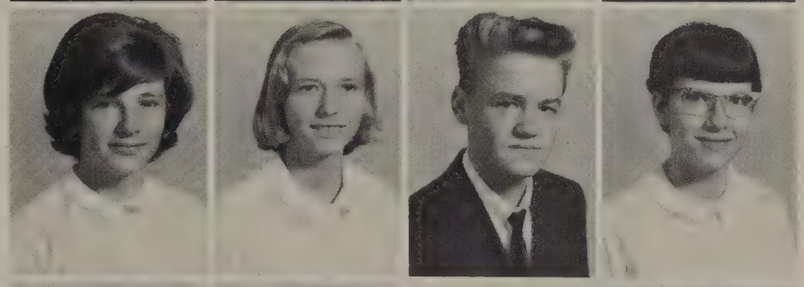

Linda Lou Odom
Betty Dianne Ogburn
John Newton Ogletree
Frances Alice O'Neal

Robert Cathey Overby, Jr.
Carolyn Ann Overton
Carolyn Gay Overton
Lloyd Langdon Owen

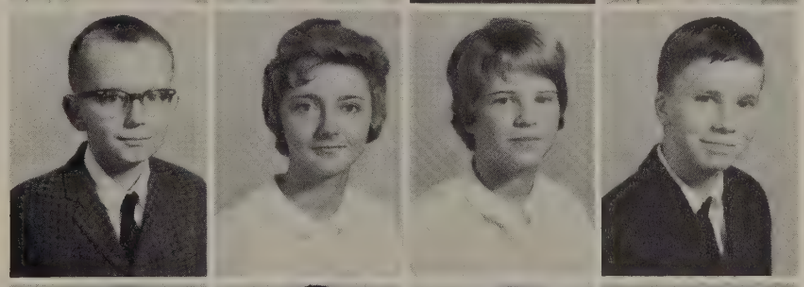

Betty Ellen Page
Alvin Roy Pearce
Dorothy Ellen Pearce
Brenda Joyce Pittard

Robert Pittman, Jr.
Stephen Wayne Polk
Joan Marie Poythress
Larry Wayne Price

Eighth Grade

Ronald Dale Raxter
Janis Paris Reynolds
Marilyn Marie Rice
Bobby Gene Ricks

David Clark Rightmeyer
Sara Frances Roberts
Therese Shannon Roberts
Kenneth Beauford Robinson

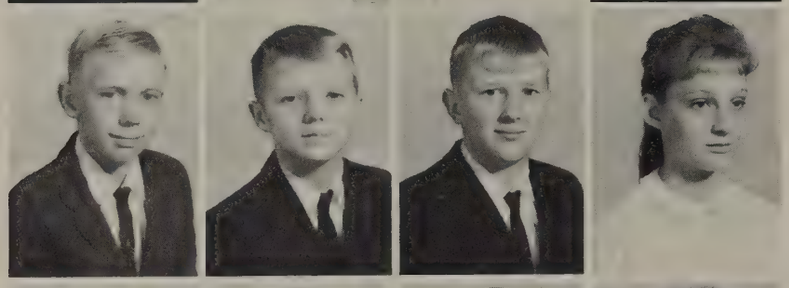

Willard Eugene Rook
Jack Lester Roughton, Jr.
Raymond Walter Shell, Jr.
Sharron Marie Simmons

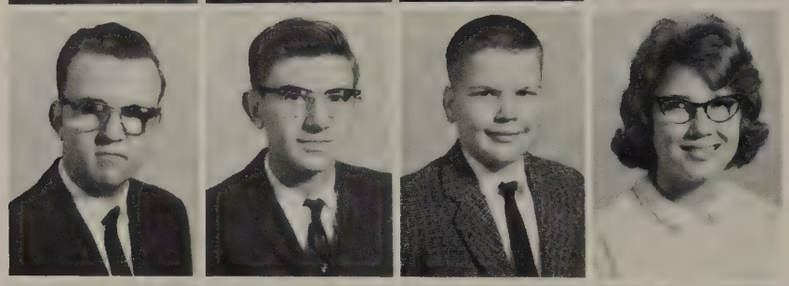

Sherman Wesley Smith
Robert Lee Spence, Jr.
Claude Wayne Stainback
Hilda Ada Stansbury

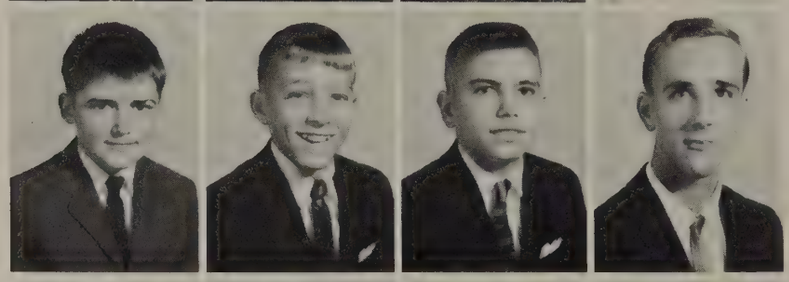

Jennings Lewis Storey
Frankie Odell Strickland
David Wayne Tanner
John David Taylor

Carl Thompson, III
Patsy Dianne Tidwell
Harry Wilson Timberlake, Jr.
Lola Lee Towles

Mary Jo Towles
Christine Hinson Traylor
Mary Frances Tudor
Janice Marie Turner

Class of 1969

Sandra Valerie Vaughan
Douglas Earl Vincent
Steve Thomas Wallace
Cynthia Gail Warren

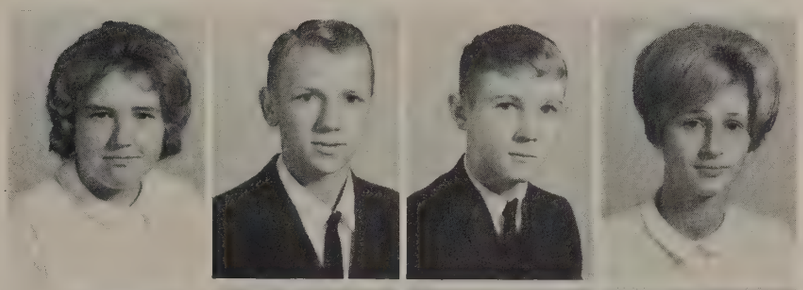

James Franklin Watson
Lawrence Clare Webb
Janet Edwards Weiss
Linda Lou Whichard

Douglas Darryl Whitby
Paula Diane Whitby
Suzanne Leigh Whitby
Berkley Estes Williams, Jr.

Gilbert Ray Williams
James Walker Williams
Steve Dexter Williams
Michael Earl Wood

Nancy Ann Wood
Toni Carol Worsham
Phillip Ray Wrenn
Sandra Kay Wright

Brenda Joyce Wynn

Not Shown: Randolph Arwood, Joan Trudy Barnes, Patrick Gordan Blanton, Kenneth Elmer Congleton, Sherian Gayle Gray, Terry Lynn Martin, Rayford McCoy Nicholson, Linda Parrish, Tommy Nicholson Woodruff, Walter Don Woodruff.

Seventh Grade

Jean Shurett Akers
Dennis Wayne Allen

Andrew Garland Allgood
Jo Ann Armistead
Carol Frances Armitage

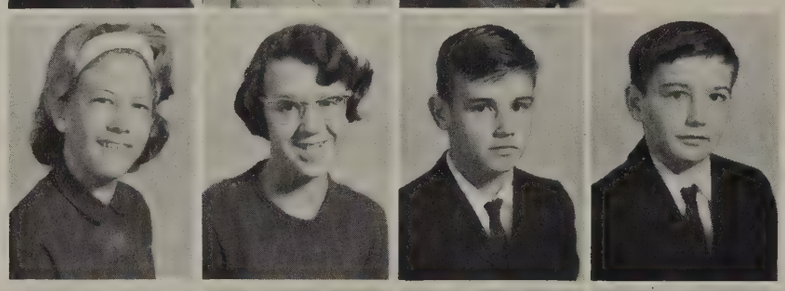

Sherry Lee Armstrong
Ann Gay Arwood
James Stanley Bailey
Leon Thomas Baird

Robert Gary Barmer
Robert Benjamin Barnes
William Dennis Barrett
Charles Everette Beaver
Debra Harris Bell

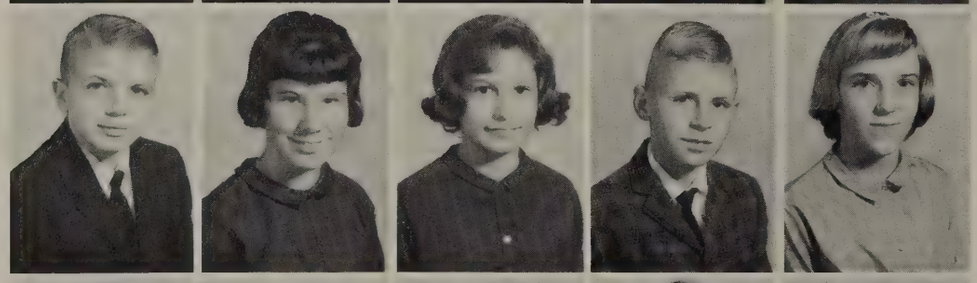

William Douglas Bell
Betsy Rae Blank
Jeanne Elizabeth Bounds
Winifred Thomas Britton, Jr
Carol Arden Brown

Lisa Martha Brown
Thomas Daniel Brown
Steven Phillip Butler
Emily Elizabeth Cameron
Connie Ruth Carlisle

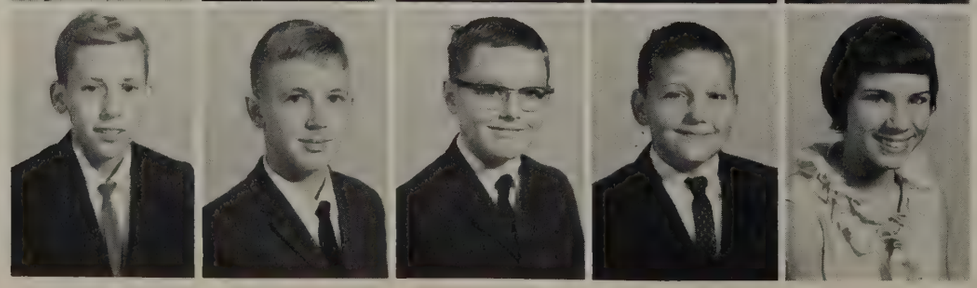

Durwood Hall Clark
Kenneth Floyd Clark
Donald Wayne Clary
Clyde Randolph Clements
Sandra Christine Clemen

Class of 1970

Cecil Duff Coburn
Rebecca Grace Collier

Timothy Wayne Congleton
David Lawrence Cox
Marsha Fay Cox

Paula Ellen Cox
Vann Jesse Crawford
Debra Gail Crouch
Julian Kenneth Cullom

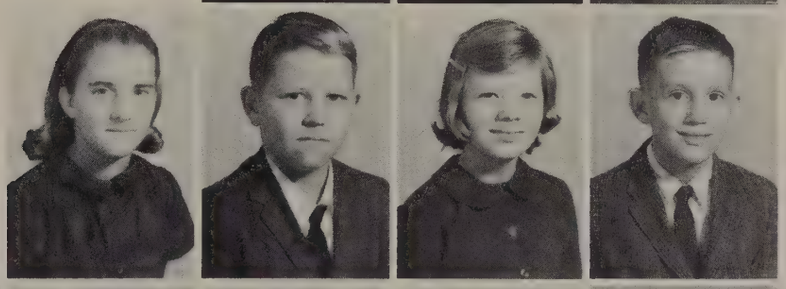

Mark Coleman Dalton
Brenda Diane Davis
Caren Lucille Davis
Mary Alice Davis
Ginger Carol Deberry

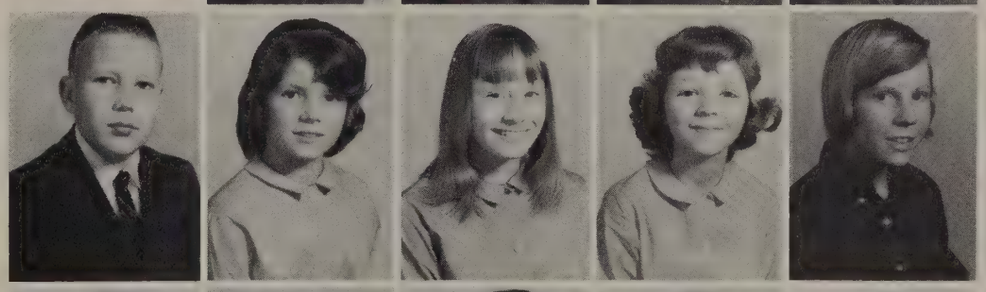

Terri Frances Dickens
Martha Lynn Edmonds
Connie Estelle Edwards
James Hascal Edwards
Susan Duke Edwards

Virginia Field Edwards
Ronald Lee Everette
Marie Dare Farmer
Garland Ray Ferguson
Debra Lynn Ferrell

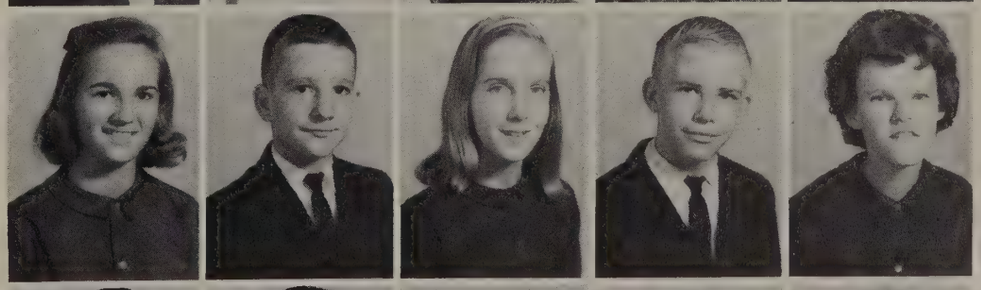

Albert Genadious Finch
Betty Lou Floyd
Jack Lee Formyduval
Jackie Louise Formyduval
Wanda Kay Fowler

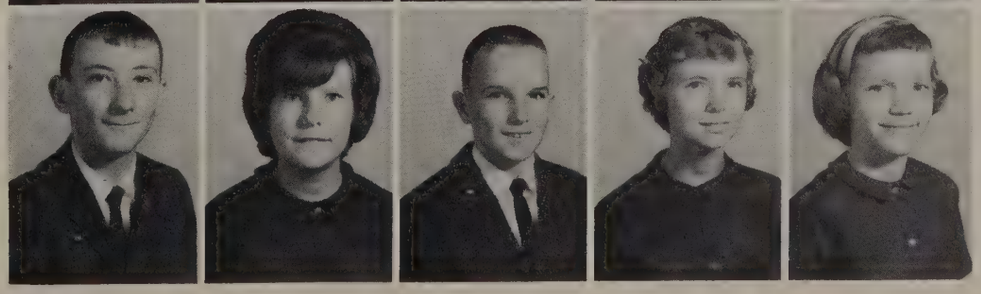

Seventh Grade

Brenda Jean France
Tonya Faye Frances

Charles Dennis Gabriel
Ellen Ann Garner
Raymond Henry Garner

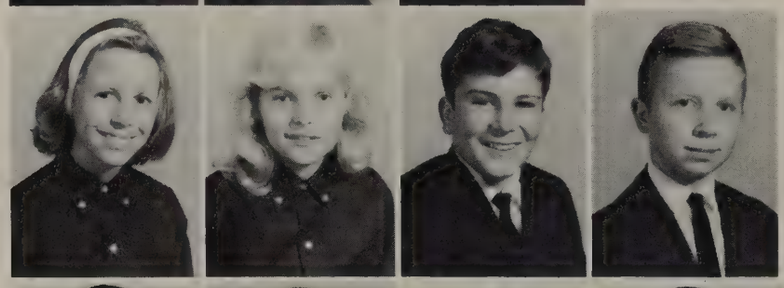

Janice Elaine Gay
Robin Beckwith Gaylord
Edward George
Gary Freeman Gibson

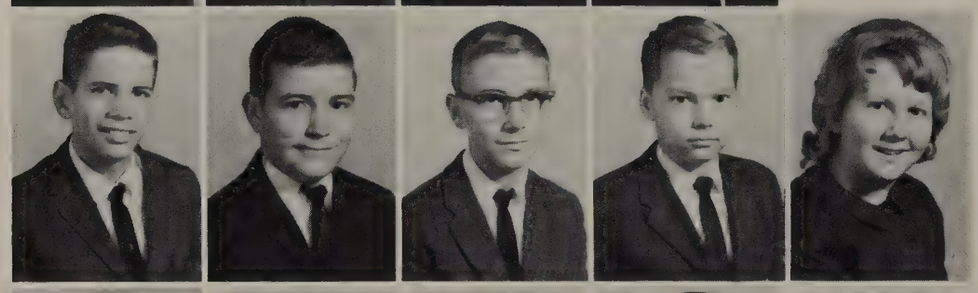

Robert Harold Godwin
Joseph Michael Gray
Dennis Ray Griffin
David Scott Groves
Jeanne Marie Gums

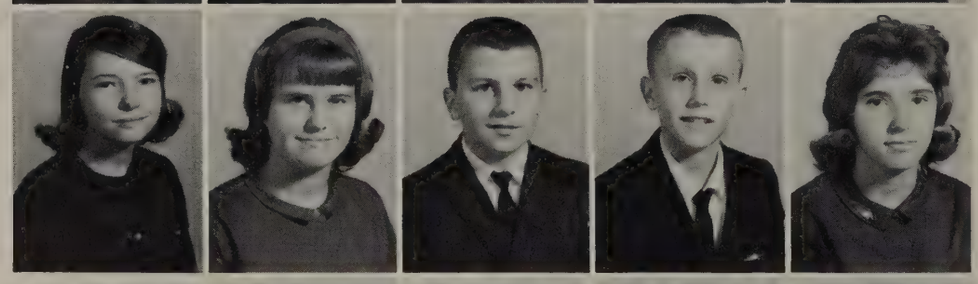

Debra Ann Haislip
Bonnie Lou Hale
James Arnold Hale, Jr.
James Kenneth Hale
Ann Elizabeth Hall

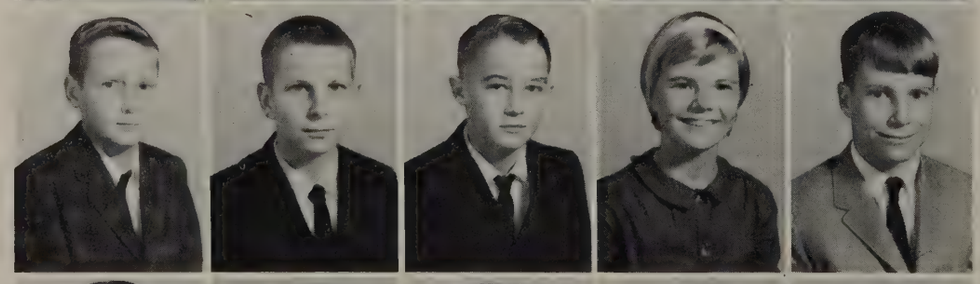

Aubrey Lewis Hall
Michael Wayne Hall
Donald Clarence Hancock
Mary Ruth Hansley
Harry Steven Harding

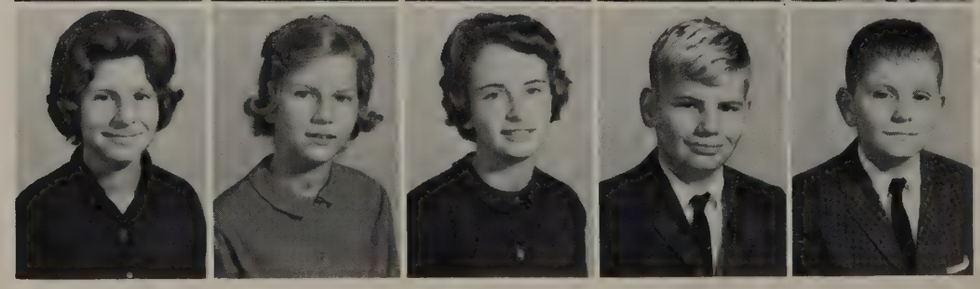

Betty Sue Hardy
Beverly Gail Harper
Mary Elizabeth Harris
William Ivey Harris
Kenneth Lee Hawkins

Class of 1970

Frank Kasch Hayes
Danea Gay Hazelwood

Donald Ray Herring
Alton Monroe Hester
Curtiss Craig Higgins

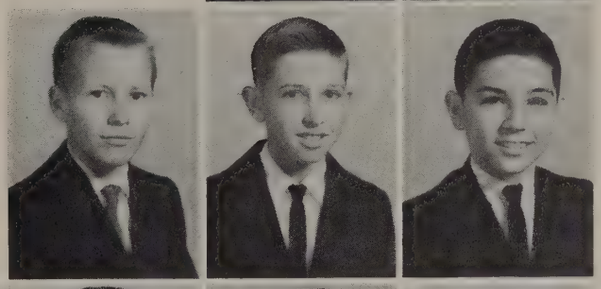

Marvin Wayne Hinson
Eileen Elizabeth Hofman
Glenda Diane Horne
George Lewis Hubbard

Vickie Adrienne Hughes
Mary Katherine Hux
Rebecca Ann Hux
Samuel Christopher Hyde
Laurin Diana Jarvis

Elizabeth August Jirva
John Richard Johnson
Phillip Ray Johnson
Arthur Nelson Jones
Loraine Jordan

Debbie Lynn Kasper
Carolyn Faye Kidd
Ralph Reeder Kilby
Herbert Wilson King
Mary Annette Kinnin

James McRae Knott
Dennis Rae Lassiter
Donald Dunn Lassiter
Chevis Dewey Lee
Henry Bourne Long

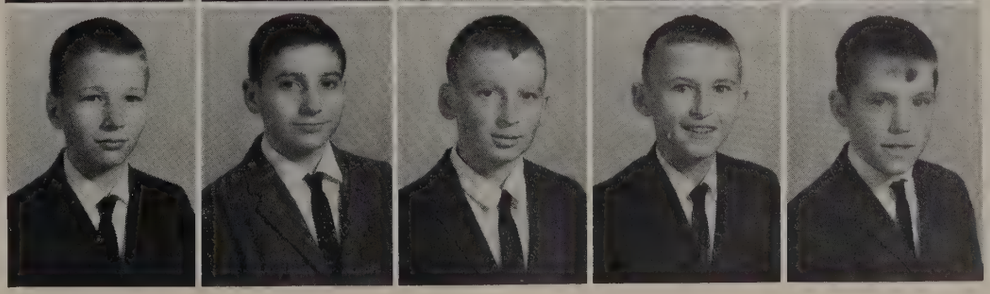

Seventh Grade

Gradie Ishmael Lynch, Jr.
Phyllis Diane Lynch

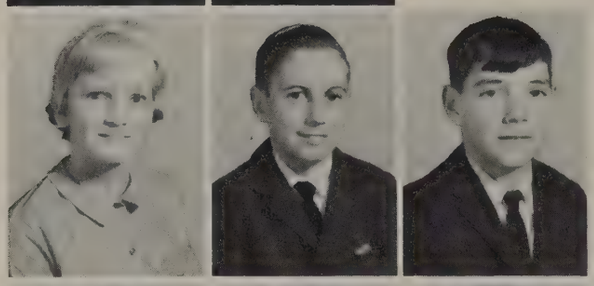

Helen Patricia McClung
Michael Gene McClure
William Michael McDonald

Michael Enlow McDowell
Trudi Lynn McKinney
Donna Marie Marshall
Edward Earl Marshall

Fonda Glade Martin
Dennis Bryan Matthews
Angela Kay Moody
Dennis Walter Moore
Jacqueline Lee Moore

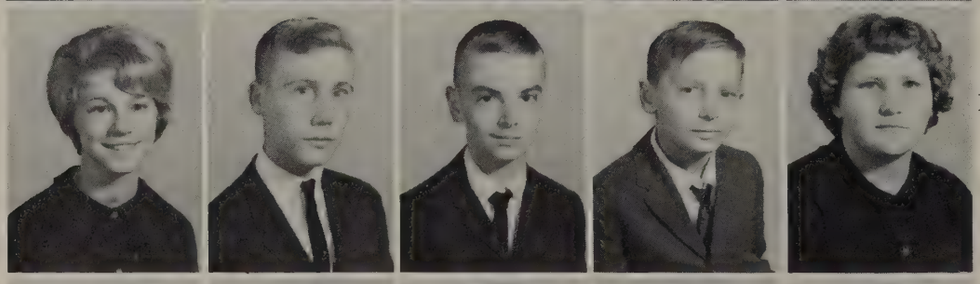

Nancy Carol Morgan
Thomas Eugene Morgan
Allen Randall Morris
Allen Tredway Moss
Charlotte Virginia Murphy

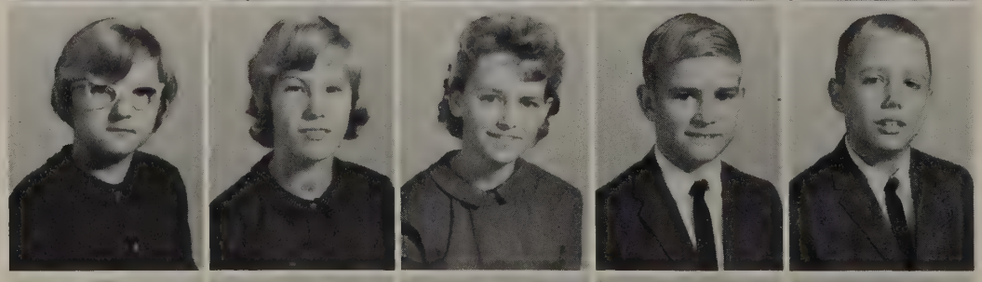

Shirley Ann Murphy
Veronica Jean Murray
Debra Rae Myrick
Thomas Erwin Myrick
John Hines Neal

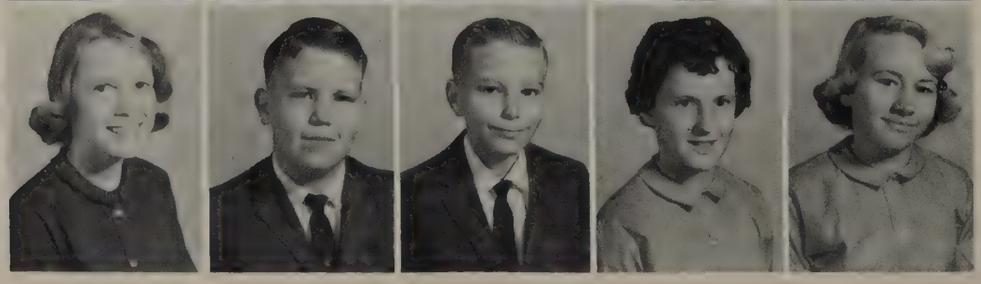

Susan Lee Neal
George Earl Nethercutt, Jr.
Durwood Cody Newsome
Patsy Lynn Norris
Glenda Ray Odom

Class of 1970

Patricia Faye Odom
Judy Ann Oliver

Leamon Gary Oliver
Nancy Carol Ormond
Deborah Ann Overton

Deborah Jane Overton
Michael Wayne Padgett
Willard Brant Parham
Bobbie Jean Pearce

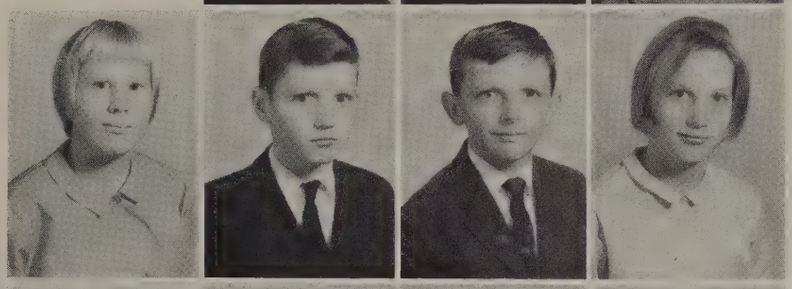

Bertha Dawn Pearson
Linda Lee Peffer
Alice Donicia Pepper
Bonnie Kay Perkinson
Linwood Earl Peterson

Dennis Gene Phillips
Joseph Ernest Pittman
Monte Gene Pittman
Angela Fay Powell
Sally Ann Rayburn

Linda Faye Rooker
Linwood Raye Rooker
Nancy Katrine Rose
Eddie Kimbrough Sammons
Ronald Ray Sewell

Ethel Caroline Shoulars
Sue Carol Singletary
Lottie May Smith
Phyllis Kay Snipes
Clyde Carlton Spence, Jr.

Seventh Grade

Gordon Lewis Stokes
Stephen Lee Stokes

Luther Lee Tanner, Jr.
Mike Lynn Taylor
Patricia Ann Taylor

Steven Curtis Taylor
Evelyn Elizabeth Thompson
Kenneth Earl Thompson
Deborah Maxine Tritt

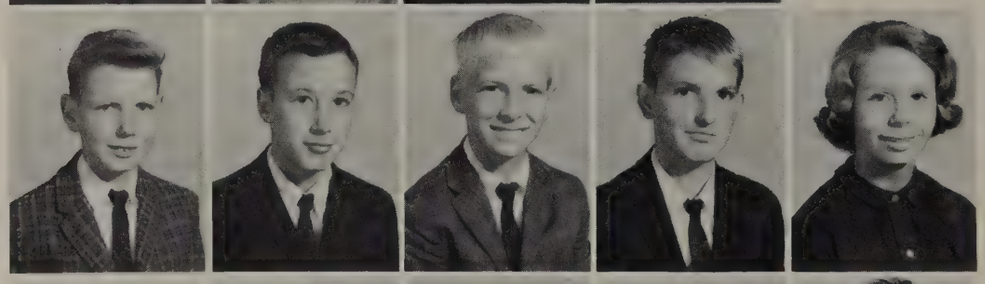

Earnest Fred True
Charles Fredrick Tucker
Joseph Ward Ussery
Jimmy Lewis Vaughan
Margaret Laura Walser

William Marion Warwick
Margaret Ann Watkins
Clarence Leroy White
Joyce Mae White
Linda Dianne Whitfield

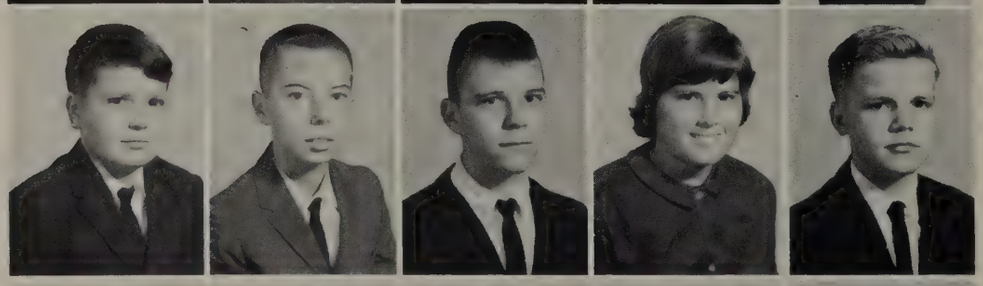

Elwood Shelton Wilder
Keith Taylor Wilkins
Mervin Pope Wilkins
Adrienne Jean Williams
Phillip Carleton Williams

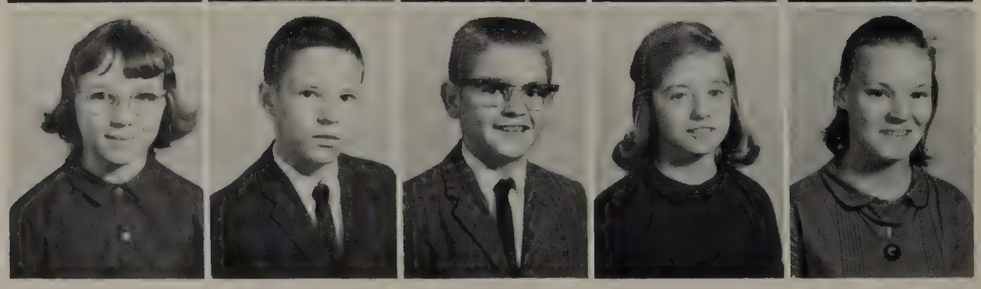

Deborah Edith Wilson
John William Wilson
Warren Thomas Winchester, Jr.
Carolyn Dawn Woodruff
Loretta Kay Wynn

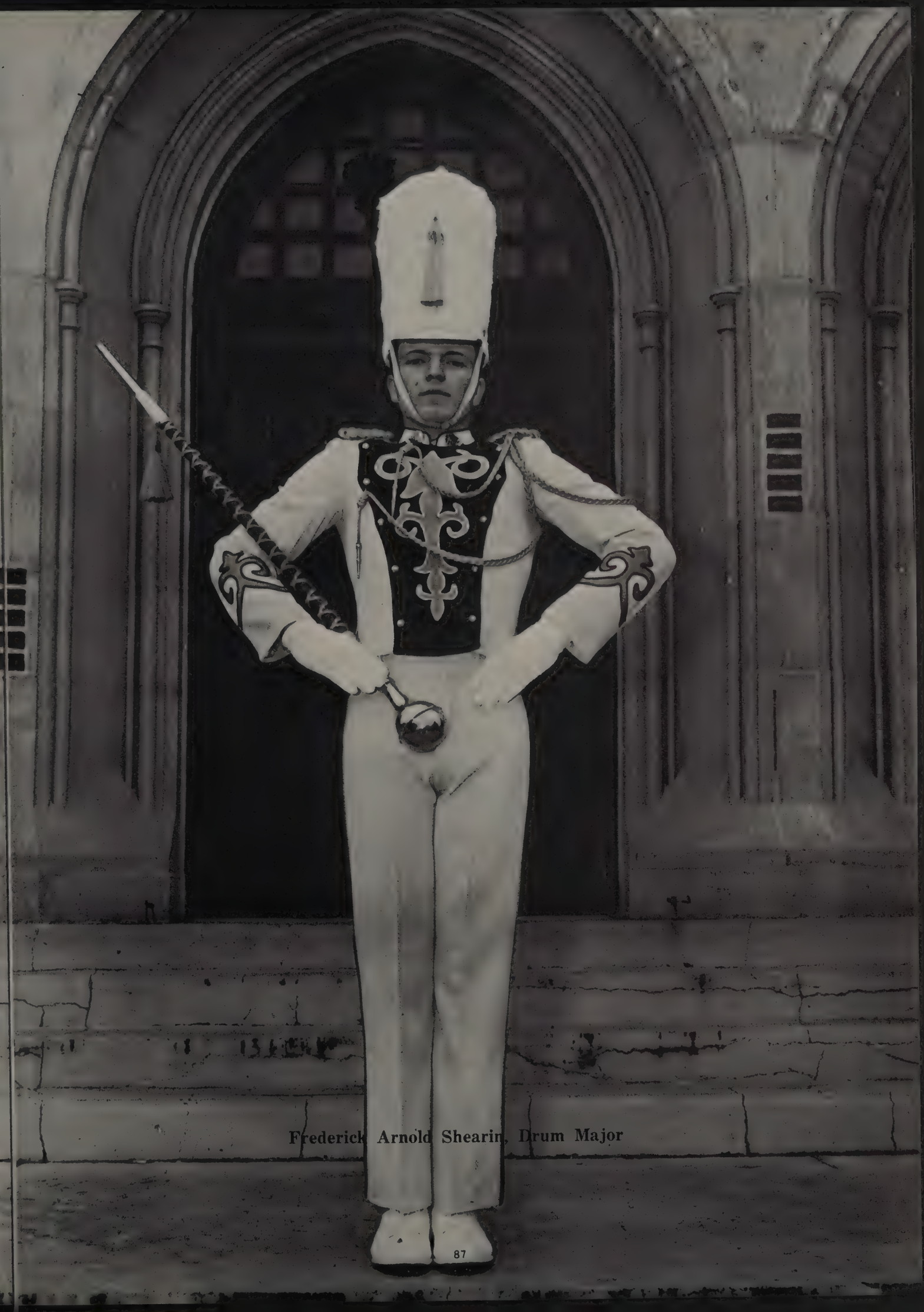

Frederick Arnold Shearin, Drum Major

Carolyn Hux

Ann Fitts

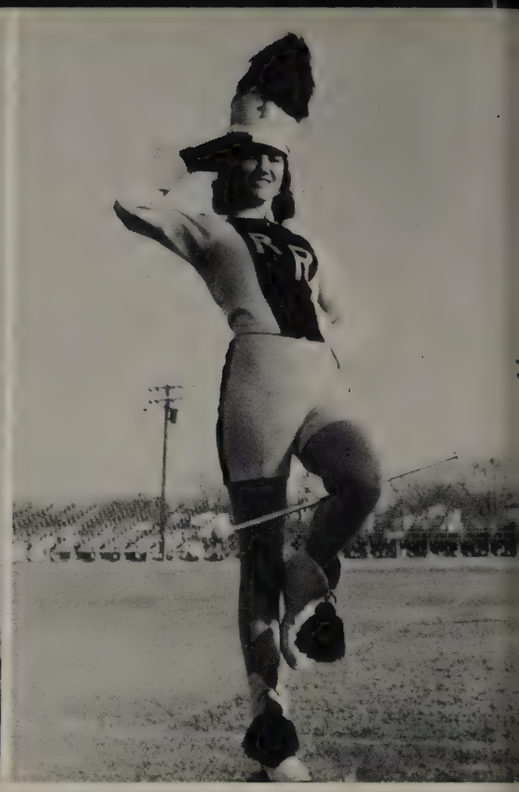

Barbara Jones

Majorettes—Marching Band

RRHS has good reason to be proud . . .

Betsy Parrott

Libby Parrish

Ginny Knott

Majorettes—Marching Band

. . . of its excellent marching band.

Roanoke Rapids

First row, left to right: C. K. Medlin, T. S. Roberts, M. A. Pair, V. J. Hale, L. S. Eaton. **Second row:** A. W. Fitts, A. G. Hasty, D. M. Medlin, C. C. Rayburn, B. C. Parrott. **Third row:** J. R. Beddard, Jr., J. D. May, J. J. Brantley, R. W. Dickens, P. L. Hamm. **Fourth row:** W. J. Livesay, E. B. Vaughan, J. W. Mullis, II, P. W. Keeter, L. M. Chestnut. **Fifth row:** L. A. Carawan, B. A. Jones, S. D. Knott, W. W. Reaves, M. I. Medlin. **Sixth row:** C. K. Wilson, J. C. Fitts, C. B. Glenn, C. A. Waters, W. E. Hargrave. **Seventh row:** P. Ferguson, M. E. Williams, R. W. Lewis, R. L. Wrenn, J. G. Parker.

Concert Band

First row, left to right: C. A. Hux, A. N. Nance, D. R. Carpenter, R. F. Rawlings, III, M. A. Allsbrook. **Second row:** W. B. Gurley, E. T. Little, Jr., B. J. Pittard, J. N. Ogletree, M. A. Smith. **Third row:** P. L. Carawan, M. V. Knott, A. E. Parrish, N. D. Mason, A. C. Little. **Fourth row:** R. A. Hall, J. M. Meadows, J. D. Connor, D. M. Hall, R. H. Curles. **Fifth row:** W. W. Woodruff, J. C. Baird, R. S. Blank, M. N. Crawford, C. M. Daughtry. **Sixth row:** W. B. Edwards, C. V. Rose, Jr., F. A. Shearin, D. R. Pope, C. E. Foster. **Seventh row:** T. G. Ferguson, J. N. Stinson, III, J. E. Kroncke, L. A. Denton, Jr., C. W. Johnson.

BAND OFFICERS—Left to right: J. E. Kroncke, First Lieutenant; R. L. Wrenn, Second Lieutenant; R. W. Lewis, Captain.

Band Officers—The Moderns

THE MODERNS—First row, left to right: C. A. Waters, D. W. Daniel, L. A. Denton, Jr., J. E. Kroncke, W. J. Livesay. Second row: L. M. Chestnut, J. G. Parker, F. A. Shearin, W. W. Woodruff, D. M. Hall, R. A. Hall, W. W. Reaves.

FLAG BEARERS—Left to right: J. M. Meadows, L. A. Carawan, C .M. Daughtry.

Flag Bearers-Section Leaders

SECTION LEADERS—Left to right: M. V. Knott, C. M. Daughtry, A. N. Nance, P. Ferguson, C. A. Waters, L. M. Chestnut, W. B. Edwards, C. V. Rose, Jr., L. A. Denton, Jr., J. G. Parker, R. W. Lewis.

First row, left to right: C. K. Medlin, D. R. Carpenter, L. S. Eaton, T. S. Roberts, J. W. Wilson, J. E. Draper. **Second row:** B. J. Pittard, R. C. Overby, Jr., S. H. Burnette, K. L. Nicholson, A. P. Draper, D. A. Daughtry, C. L. Davis, C. D. Coburn, T. G. Ferguson, R. H. Godwin, M. R. Bradley, T. Hux, R. Davis, D. D. Whitby, J. M. Knott, J. S. Harris. **Third row:** S. A. Rayburn, C. Higgins, L. G. Oliver, W. Eldridge, J. Roberts, M. Hayden, D. V. Fansler, L. L. Owens, A. H. Hayden, E. S. Wilder, K. L. Hawkins, M. E. McDowell, H. S. Harding, R. G. Barnes, J. Hasty, W. Johnson, J. Cooke, L. Bone, T. Barnett, R. R. Sewell, P. C. Williams, P. D. Lewis. **Fourth row:** G. Holloman, D. Williams, E. K. Sammons, A. S. Finch, F. K. Hayes, R. W. Shell, Jr., G. I. Lynch, Jr., J. N. Ogletree, W. T. Winchester. **Not shown:** E. T. Carawan, R. Nooney.

Junior High Band

Mr. Baird is directing the Junior Band in one of its regular practices.

The Library Club is composed of student librarians who want to learn more about the library and to render valuable service to the school. Club members are taught how to locate reference materials, make use of all available library facilities, and to care properly for books.

As an extra service, the club sponsored several projects. At Christmas, the members gave children's books to indigent children. Each year during National Library Week, the club gives an assembly program. Members of the club have also held story hour at local elementary schools during National Book Week.

Seated, left to right: B. B. Tillery, Vice-President; N. L. Powell, President; P. A. White, Reporter. **Standing:** M. E. Eldridge, Treasurer; C. A. Harrell, Secretary.

The Library Club

Seated, left to right: A. T. Babson, S. G. Gray, L. L. Arwood, P. L. Jones, N. L. Powell, P. A. White. **Standing:** S. W. Garner, J. H. Adams, J. W. Johnson, W. D. Butts, B. B. Tillery, C. A. Harrell, L. L. Johnson, L. V. Brown, M. V. Shaw, C. M. Cross, P. M. Davis, B. L. George, M. E. Eldridge, Mrs. Sue Denny, Advisor.

First Row, left to right: Mrs. V. R. Draper, Advisor, L. D. Jones, J. M. Cole, M. J. Talley, S. J. Murphy, A. N. Nance. **Second Row:** D. L. Williams, L. L. Davis, B. C. Bailey, B. E. Cullom, T. A. Carawan, C. V. Rose, Jr. **Third Row:** D. C. Walker, S. K. Bridgman, B. J. Fayed, B. B. Tillery, B. A. Vaughan, M. V. Knott, H. S. Nethercutt. **Fourth Row:** J. E. Kroncke, L. L. Johnson, M. D. Arthur, M. L. Floyd, M. A. Williams, R. W. Roberts, V. C. Garner.

The National Honor Society

Left to right: S. J. Murphy, Treasurer; M. J. Talley, Vice-President; J. M. Cole, President; L. D. Jones, Secretary.

The National Honor Society is composed of students who have achieved outstanding scholastic excellence. Fifteen per cent of the senior class, ten per cent of the junior class, and five per cent of the sophomore class constitute its membership. Members are selected not only for their scholastic abilities but also for their participation in extra-curricular activities.

For its Christmas project, the Honor Society, with the help of the student body, set up a Christmas tree on the second floor of the Senior Building, in hope of establishing an annual tradition.

Coaches Rodri and Curtis pose with four of their veteran seniors.

Seated, left to right: R. W. Roberts, P. Ferguson, M. L. Floyd, M. J. Talley. **Standing:** C. W. Johnson, W. E. Gukich, C. C. Rayburn, B. E. Cullom, P. B. Cox, P. R. Webb.

The 1965 Ro-Rap Staff

The 1965 Ro-Rap Staff has worked together under the wise direction of Miss Jessie Helen Belche to produce for you this annual of memories for 1965. This year, all but one member of the staff—Jane Talley, Editor—was new and had to learn the many wonders accompanying the production of a high school annual. The staff as a whole has compiled for you photographs and copy to recall your life at RRHS in 1965.

Ro-Rap Advisor, Miss Jessie Helen Belche.

Business Manager, Pat Webb; Editor, Jane Talley.

Seventh Grade Editor, Wayne Johnson; Eighth Grade Editor, Cathy Rayburn.

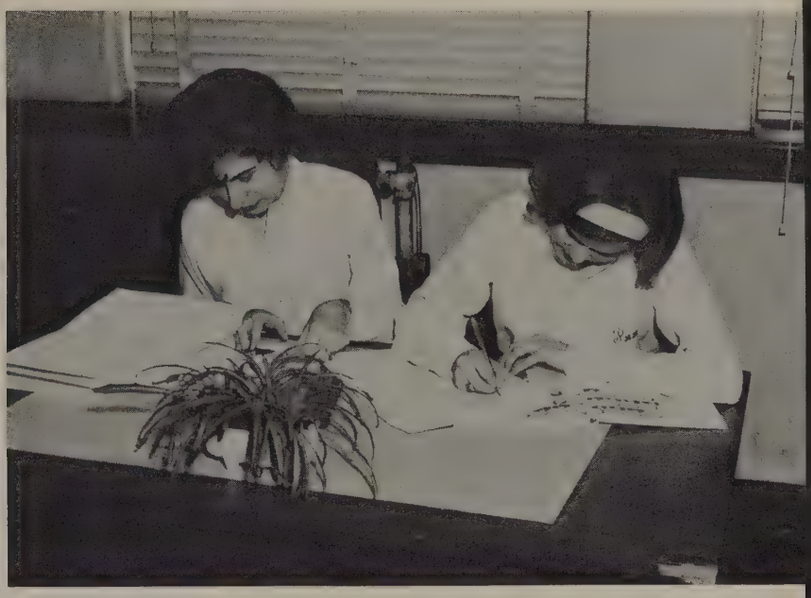

Freshman Class Editor, Bonnie Cullom; Sophomore Class Editor, Pam Cox.

Junior Class Editor, Penny Ferguson; Senior Class Editor, Eli Gukich.

Sports Editor, Wayne Roberts; Club Editor, Margaret Floyd.

The dignity of Tradition backdrops carefree today.

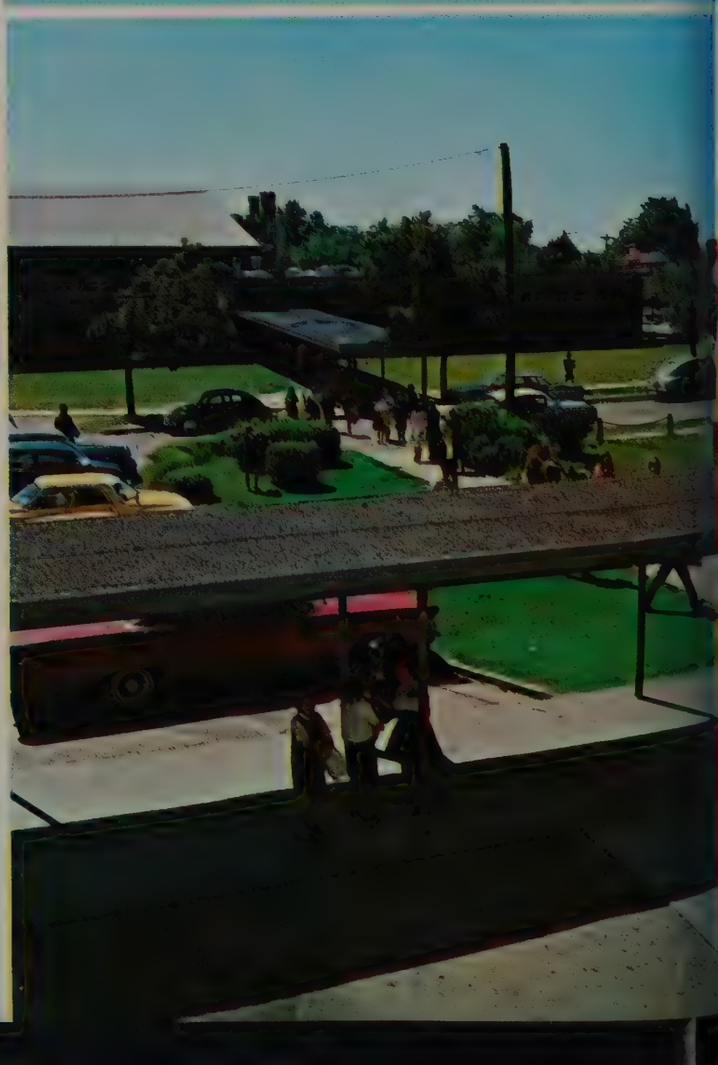

Where do we go from here?

Now here's the plan—We'll all wait here until Mr. Branch comes out, and then . . .

Tomorrow's Homemakers.

Left to right: B. E. Cullom, Reporter; L. L. Davis, Secretary; V. D. Jordan, Vice-President; P. M. Davis, President; R. L. Moore, Treasurer.

The Future Teachers of America is an organization whose purpose is to prepare interested students for a career in the teaching profession. During the year, the club sponsors many worthwhile projects. During National Education Week, the members assisted teachers in every way possible. Before Christmas the club sponsored a toy drive for needy children.

During the year, each member is given an opportunity to observe a teacher as he conducts his class. Throughout the year, members of the club receive valuable training by substituting for teachers in their absence.

Future Teachers of America

First row, left to right: Mrs. V. R. Draper, Advisor, J. E. Barnes, L. L. Davis, R. L. Moore, P. M. Davis, V. D. Jordan, B. E. Cullom, T. A. Carawan. **Second row:** A. E. Dickens, R. M. Woodruff, S. G. Gray, G. A. Norris, J. M. Cole, B. G. Nicholson, M. S. Vincent, A. G. Holland, R. A. Wright. **Third row:** S. A. Harvey, D. E. Turner, B. L. Crowder, B. G. Stephenson, J. E. Peede, S. L. Williams, M. R. Braswell, H. S. Nethercutt, B. C. Bailey. **Fourth row:** S. A. Connor, J. A. Keeter, M. L. Floyd, M. A. Williams, R. C. Harris, M. J. Talley, M. P. Taylor, S. R. Josey.

The local chapter of FBLA is a member of the state chapter, but voted this year not to join the national organization. The purpose of the club is to develop competent, aggressive business leadership; create more interest and understanding in the intelligent choice of business occupations; and develop character. Initiative, responsibility, and co-operativeness are encouraged.

Seated, left to right: M. W. Dixon, Vice-President; P. B. Cox, President. **Standing:** D. R. Maness, Historian; J. A. Keeter, Treasurer; B. L. Crowder, Secretary; J. E. Barnes, Reporter.

Future Business Leaders of America

First Row, left to right: B. K. Rowell, N. L. Powell, L. P. Hubbard, L. C. Midgette, C. A. Barlowe, C. D. Pittman, L. G. Perry, S. E. Owens, J. E. Bryant, J. A. Keeter, P. B. Cox. **Second Row:** M. A. Williams, P. A. White, L. C. Strickland, M. L. Ricks, J. E. Barnes, C. J. Poore, P. A. Bedgood, L. A. Bryant, G. B. Wallace, V. L. Woodroof, C. F. Daniels. **Third Row:** D. R. Maness, L. F. Clark, B. L. Crowder, R. A. Wright, L. L. Davis, B. C. Bailey, E. E. Shearin, M. P. Taylor, R. M. Woodruff, S. G. Gray. **Fourth Row:** B. B. Tillery, M. J. Raxter, M. W. Dixon, M. A. Smith, P. A. Ray, I. L. Magee, C. J. Jenkins, N. J. Malone, S. R. Bennington, S. J. Bradley, V. D. Jordan. **Not shown:** Mrs. S. H. Moore, Advisor.

DO NOT EN
SCHOOL

First row, left to right: C. E. Langford, M. L. Ricks, B. C. Bailey, A. E. Dickens, M. W. Dixon, W. P. Eason, S. T. Neal, M. S. Rice, T. A. Carawan, Miss F. E. Denny, Advisor. **Second row:** J. C. Barrett, H. C. Daws, M. W. Gukich, J. F. Curran, W. J. Mountford, Jr., G. M. Portela. **Third row:** M. G. Lewis, M. G. Harvey, R. W. White, J. A. Westbrook, III, M. S. Bailey, W. T. Morgan.

The Senior High Student Council

Left to right: W. J. Mountford, Jr., Treasurer; J. F. Curran, Vice President; T. A. Carawan, Secretary; W. P. Eason, President.

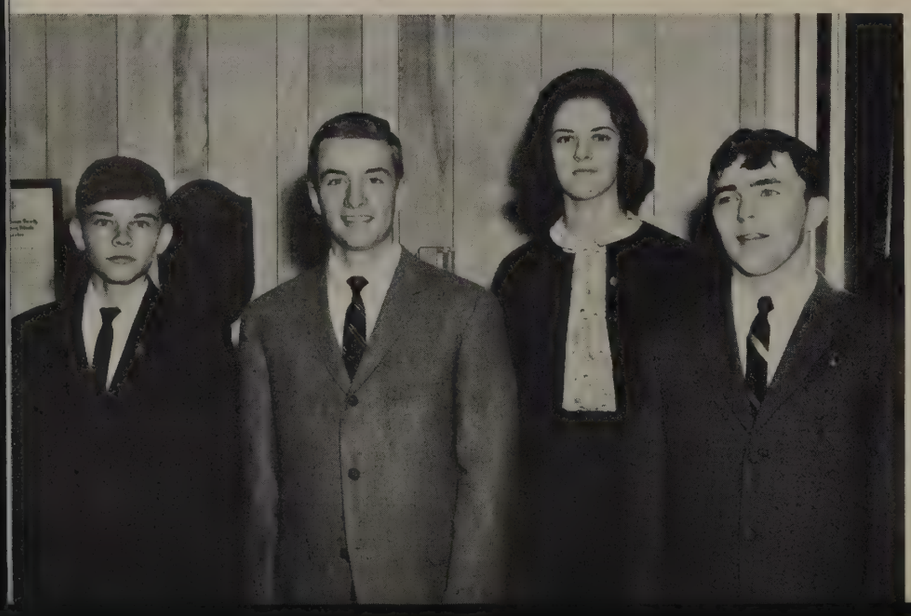

The Senior High Student Council is composed of elected representatives from the tenth, eleventh, and twelfth grades—one representative per homeroom.

This year the Senior Council sponsored an Interclub Council to work with the Senior Council. All suggested club activities were presented to the Senior Council for its approval before they could be carried out, thus enforcing the Council's authority as student government.

At Christmas the Council held a food drive for needy families. They also sponsored a Christmas dance.

The Junior High Student Council consists of homeroom presidents from the seventh, eighth, and ninth grades. This year the council has planned various worthwhile projects, some of which are a talent show, collection of food for needy families, a spring social, and getting acquainted with other students. The representatives strive to serve Roanoke Rapids High School with wisdom and vigor. This year, with Doug Coston as President, Barry Browning as Vice President, Marcia George as Secretary, and Scott Harris as Treasurer, the Junior Council is under excellent leadership.

Left to right: M. M. George, Secretary; B. B. Browning, Vice President; D. D. Coston, President; J. S. Harris, Treasurer.

The Junior High Student Council

First row, left to right: G. E. Nethercutt, Jr., L. W. Nethercutt, D. S. Armitage, P. A. Taylor, S. D. Edwards, C. F. Armitage, J. S. Harris, H. B. Long, P. R. Whichard. **Second row:** C. A. Lee, S. G. Gray, M. M. George, M. E. Barnett, J. E. Cooke, A. G. Hasty. **Third row:** T. M. Cooper, B. B. Browning, R. W. Johnson, D. D. Coston, D. W. Conner, R. H. Hunnings, R. R. Sewell, Mr. Charles Patton, Advisor.

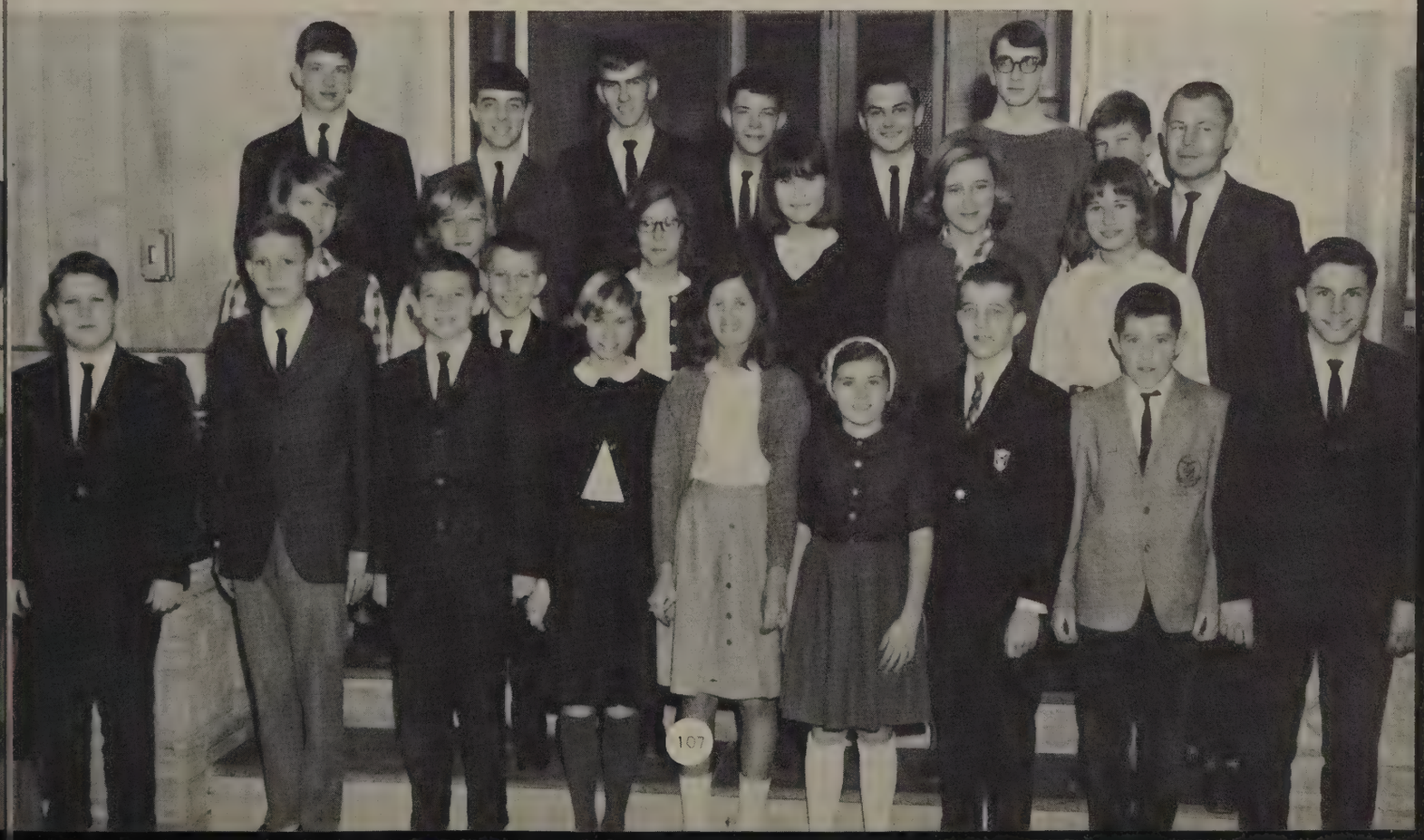

Johnny uses the lathe to make a ball-peen hammer.

Nutured by broadening Activities . . .

We learn early to take advantage of the library.

And now, for our next selection . . .

Everybody do Toni—Toni, Toni, Bo, Boni, Banana, Fana, Fo Foni . . .

Front to back: R. F. Hayes, W. J. Mountford, Jr., G. M. Portela, R. L. Williams, F. E. Kidd, M. S. Bailey, W. T. Morgan, D. L. Williams, S. E. Howell, W. L. Daws, M. G. Harvey, V. C. Garner, J. H. Kennemur, J. E. Kroncke, R. W. Roberts, R. F. Stewart, M. C. France, H. C. Daws, M. W. Gukich.

The Key Club

Key Club Sweetheart
Ann Dickens

Key Club Advisor
Mr. Joseph Parker

The Key Club is a service organization sponsored by the Kiwanis Club. The purposes of the club are developing character, building leadership, and promoting better citizenship. The motto "We Build" demands service to the school and the community. The club's projects of the current year included the sale of tickets to ball games, a new-teacher reception, a Christmas coffee hour for teachers, helping a needy family at Christmas, sponsoring Career Day, selling ice cream during the lunch period, and selling tickets for the Kiwanis Minstrel.

Wayne Roberts has worked hard taking pictures and making sketches for the Key Club Scrapbook.

First row, left to right: W. L. Daws, Jr., President; G. M. Portela, Treasurer. **Second row:** M. G. Harvey, Vice President; M. S. Bailey, Secretary; J. E. Kroncke, Lieutenant Governor of Division Six.

The Mighty and the Mite.

The journalism staff strives to make the new RRHS paper—the **Jacket Journal**—timely, factual, and complete. The staff has published weekly a six or seven page mimeographed newspaper of school activities. The staff publishes current school functions, along with features on outstanding students, new students and teachers, honor roll lists, exam schedules, and teachers' hobbies. Each student in the newly formed journalism class takes part in the **Jacket Journal** staff activities. holding such positions as editor, typists, reporters, proofreaders, and circulation manager.

W. L. Crew, Sports Editor; P. Ferguson, Editor; C. S. Fuller, Managing Editor.

The Jacket Journal Staff

First row, left to right: G. A. Norris, K. C. Kennemur, C. S. Fuller, S. A. Harvey, P. Ferguson, C. C. Rayburn. **Second row:** B. G. Nicholson, A. E. Dickens, H. R. Craddock, C. M. Daughtry, L. D. Jones, R. L. Moore, L. L. Hawkins. **Third row:** L. L. Hansley, M. P. Taylor, P. R. Webb, W. L. Crew, P. M. Davis, C. L. Johnson, Jr., Mr. Zeb Denny, Advisor.

FOLK SINGERS—Left to Right: Seated: A. E. Dickens, H. S. Nethercutt. **Standing:** R. L. Williams, W. P. Eason, L. W. Vincent.

Folk Singers—Madrigal Singers

MADRIGALS—First Row, Left to Right: F. G. Hale, L. D. Jenkins, L. L. Hale, M. S. Vincent, H. R. Craddock, E. A. Gibson, M. D. Long, A. E. Dickens. **Second Row:** A. M. Strickland, G. A. Norris, B. G. Nicholson, S. A. Ferguson, H. S. Nethercutt, D. A. Hawkins, S. A. Connor. **Third Row:** J. G. Barnes, J. E. Peede, L. L. Shell, S. R. Josey, M. A. Carter, P. M. Davis, T. A. Carawan. **Fourth Row:** W. P. Eason, R. L. Williams, L. W. Vincent, J. F. Page, L. L. Hansley, T. W. Joyner. **Fifth Row:** K. R. Watlington, J. H. Kennemur, C. L. Wills, J. D. May, J. L. Thorpe, C. W. Johnson, C. W. Chambliss. **Sixth Row:** W. L. Daws, Jr.; R. F. Brown, W. B. Crawford, K. R. Parrish, F. A. Cole, M. S. Bailey. **Seventh Row:** J. C. Wallace, W. R. Crew, J. D. Coggins, S. E. Howell, B. S. Hudson, R. D. Phillips.

ACCOMPANISTS—**Left to right:** H. S. Nethercutt, T. A. Carawan, M. A. Allsbrook.

STUDENT DIRECTORS—**Left to right:** J. D. May, C. W. Johnson, M. S. Vincent.

Accompanists—Student Directors—Section Leaders—Librarians and Wardrobe Helpers

SECTION LEADERS—**Left to right:** W. P. Eason, L. E. May, T. A. Carawan, M. S. Bailey, W. B. Crawford, S. R. Josey, S. A. Connor, H. R. Craddock.

LIBRARIANS AND WARDROBE HELPERS—**Left to right:** H. R. Craddock, P. M. Davis, S. R. Josey, B. L. Holliday, L. D. Jenkins.

First row, left to right: H. S. Nethercutt, G. A. Norris, B. G. Nicholson, J. A. Blackmon, A. W. Fitts, M. F. Kidd, E. A. Gibson, M. D. Long. **Second Row:** C. S. Fuller, A. M. Strickland, G. D. Haislip, M. A. Allsbrook, A. G. Holland, L. D. Jenkins, D. A. Hawkins, C. A. Heuay, B. A. Vaughan. **Third Row:** L. L. Hale, S. K. Bridgman, J. G. Barnes, G. F. Allgood, B. S. Massey, J. B. Carter, J. M. Meyer, C. M. Cross, S. A. Ferguson, S. B. Kennemur. **Fourth Row:** B. A. Shell, K. H. Wilson, L. A. Floyd, J. E. Peede, L. L. Shell, M. A. Carter, F. G. Hale, J. E. Albertson, J. E. Brown, S. A. Connor. **Fifth Row:** S. K. Thompson, S. R. Josey, J. M. Cole, A. T. Brown, M. R. Barnett, L. A. Carawan, T. A. Carawan, P. M. Davis, L. L. Davis.

Roanoke Rapids Senior

First row, left to right: A. L. Dickens, A. E. Dickens, C. W. Chambliss, L. L. Hansley, G. M. Jackson, J. D. May, L. W. Vincent, L. E. May, W. P. Eason, J. F. Vincent, Jr. **Second Row:** H. R. Craddock, M. S. Vincent, W. J. Mountford, Jr., W. J. Livesay, L. L. Kidd, B. C. Helms, J. F. Page, G. M. Portela, R. L. Williams. **Third Row:** D. E. Turner, B. L. Holiday, C. W. Johnson, D. W. Daniel, C. L. Wills, J. L. Thorpe, J. C. Barrett, W. L. Daws, Jr., T. W. Joyner, H. W. Taylor, III. **Fourth Row:** M. V. Knott, C. M. Daughtry, K. R. Parrish, F. A. Cole, R. D. Phillips, B. S. Hudson, F. W. Davis, K. R. Watlington, M. S. Bailey, R. W. Lewis. **Fifth Row:** B. G. Stephenson, V. D. Jordan, C. W. Johnson, S. E. Howell, R. F. Brown, J. C. Wallace, W. B. Crawford, J. H. Kennemur, W. R. Crew, W. B. Edwards, J. D. Coggins.

Mixed Choir

Left to Right: S. K. Bridgman, Secretary; A. T. Babson, Vice President; M. P. Taylor, President; D. J. Davis, Treasurer.

The Future Homemakers of America, affiliated with the state and national organization, is an outgrowth of the home economics class. As their Christmas project, Club A made tray favors for the rest home. As a service project, they placed flowers in the office each week.

Members of the club attended various rallies, including District and State FHA conventions. Many interesting programs were carried out —each pertaining to a phase of homemaking—with the help of interested and enthusiastic FHA members.

Future Homemakers of America
Club A

First Row, Left to Right: S. K. Bridgman, C. A. Hux, L. L. Arwood, S. G. Gray, J. M. Bryant, L. A. Bryant, M. P. Taylor. **Second Row:** A. T. Babson, M. A. Cox, R. A. Bartley, L. F. Clark, I. L. Magee, B. L. Moody, J. M. Massey. **Third Row:** G. B. Wallace, A. G. Holland, P. L. Smith, M. D. Arthur, S. A. Robinson, J. D. Eaton, B. S. McClung. **Fourth Row:** P. A. White, S. D. Cooper, C. M. Baird, D. J. Davis, M. L. Goodman, J. J. Lambert, C. L. Rose.

The Junior Future Homemaker Club is composed of members currently enrolled in Home Economics I. The club provides opportunities for developing individual and group initiative in planning and carrying out activities related to the home.

The activities this year are concerned with two main objectives—"Discovering Myself and My Worth to Others" and "Launching Good Citizenship through Homemaking." The members work together to help individuals improve personal, family, and community living.

First row, left to right: D. M. Nicholson, L. K. Mouzan, J. M. Hawkins. **Second row:** T. K. McClung, B. A. Garriss, V. G. Matthews.

Future Homemakers of America Club B

First row, left to right: V. G. Matthews, L. K. Mouzan, J. F. Connor, W. M. Eason, J. M. Hawkins, M. L. Davis, Miss B. Gaddy, Advisor. **Second row:** B. L. Mahaffey, B. G. King, P. M. Allen, S. A. Reynolds, E. R. Johnson, J. D. Daniel, C. G. Clements. **Third row:** A. G. Matta, B. A. Garriss, D. K. Babb, S. D. Evans, G. J. Britton, T. K. McClung, A. L. Byrd. **Fourth row:** D. M. Nicholson, C. D. Barnes, W. K. Askew, T. A. Byrd, C. L. Pruden, B. J. Webb, P. D. Holt.

First Row, Left to Right: W. L. Crew, E. G. Page, M. F. Long, S. E. Howell, P. R. Webb, Mrs. L. T. Britton, Advisor. **Second Row:** D. R. Maness, L. D. Jenkins, H. R. Craddock, J. Traylor, M. E. Portela, N. J. Nethercutt, B. W. Bell, L. L. Hansley. **Third Row:** P. L. Smith, R. A. Wright, C. J. Poore, C. F. Daniels, R. C. Harris, S. R. Josey, G. S. Coley, S. B. Kennemur.

The Senior High Red Cross

Left to Right: M. F. Long, Secretary-Treasurer, S. E. Howell, Vice President, P. R. Webb, President, L. L. Hansley, Activities and Publicity Chairman.

The Senior Red Cross is a service organization consisting of one representative from each tenth, eleventh, and twelfth grade homeroom. The Red Cross members frequently engage themselves in worthwhile projects. At Christmas, they gave a party for under-privileged children of the community. The members serve as aids in the office of the Roanoke Valley Red Cross. They work there under the direction of Mrs. Nell Seay, Executive Secretary. Again this year, the Red Cross held its annual fund drive quite successfully. Another worthy project they have undertaken is the distribution of miniature *Bibles* in the hospital.

First row, left to right: T. M. Cooper, A. C. McCampbell, G. J. Joyner, M. L. Davis, B. D. Hux, J. L. Chambers, J. E. Cooke. **Second row:** D. R. Tickel, C. H. Traylor, L. A. Bunn, J. E. Blackwell, A. K. Moody, M. E. Harris, A. G. Arwood. **Third row:** G. F. Cagle, J. F. Watson, T. E. Myrick, D. W. Bowen, C. D. Gabriel.

The Junior High Red Cross

Left to right: J. L. Chambers, Secretary-Treasurer; J. G. Blackwell, Publicity Chairman; B. D. Hux, President; J. F. Watson, Vice President.

The Junior Red Cross is one of the two school organizations in the Junior-Senior High School. It is a service organization which strives to carry out projects which will benefit the school and the community. Activities include assisting the school nurse, helping at the Bloodmobile, collecting clothing for the underprivileged, giving parties for citizens in rest home and for underprivileged children, and carrying out projects to encourage safety and a better knowledge of first aid.

First row, left to right: F. V. Butler, C. S. Crawford, J. E. Albertson, J. E. Brown, N. C. Bounds, L. A. Carawan, W. J. Mountford, Jr., J. F. Curran, Mr. M. L. Woodard, Advisor. **Second Row:** B. G. Coates, W. J. Ogden, C. Collier, M. J. Holloway, K. C. Kennemur, G. S. Coley, M. W. Gukich, J. C. Barrett, L. W. Vincent. **Third Row:** S. D. Faison, S. J. Murphy, D. M. Vaughan, B. L. George, M. E. Eldridge, S. R. Hasty, M. R. Braswell, B. A. Vaughan, B. B. Tillery, L. D. Jones. **Fourth Row:** B. W. Bell, A. C. Luter, M. V. Knott, S. B. Kennemur, A. L. Dickens, M. F. Kidd, J. B. Carter, J. G. Barnes, G. M. Farrell. **Fifth Row:** J. A. Westbrook, III, M. S. Rice, T. W. Morgan, M. B. Singletary, III, D. J. Newsom, C. S. Parnell, J. F. Vincent, Jr., F. A. Cole, J. C. Floyd, J. W. Cullom.

The Spanish Club

Left to right: J. C. Floyd, Treasurer; B. A. Vaughan, Program Chairman; L. W. Vincent, President; G. S. Coley, Secretary. **Not shown:** M. Y. Wilkins, Vice-President.

The Spanish Club is an organization whose purpose is to further educate Spanish students on the history and culture of Spanish-speaking countries. Guest speakers from Spanish-speaking countries are featured at the meetings. Slides and movies are also featured. This year the club has plans for a Spanish Fair where the Spanish students' projects will be exhibited. At the club's annual spring social, Spanish food will be served.

The main objective of the club is to interest all students in the Spanish language.

The Commercial Art Club, now in its second year, is under the supervision of Mr. Eric Hendricks. Its purpose is to extend to interested students an opportunity to expand their interests further than is possible in class time. Not only do the members learn techniques of commercial art, but they also learn about the fine arts.

The club has plans to visit museums and art studios this year. They also have demonstrations by professional commercial artists and interior decorators.

Left to right: S. L. Williams, President; J. E. Hawkins, Treasurer; H. R. Craddock, Vice-President; R. C. Harris, Secretary.

The Commercial Art Club

First row, left to right: J. M. Cole, R. L. Barnes, R. A. Warren, III, R. C. Harris, H. R. Craddock, S. L. Williams, J. E. Hawkins, Mr. E. P. Hendricks, Advisor. **Second row:** M. G. Lewis, Jr., K. H. Wilson, K. A. Compton, D. C. Walker, G. R. Speight, Jr., P. E. Jackson, G. M. Farrell. **Third row:** M. L. Floyd, M. K. Giles, L. A. Lane, D. R. Maness, S. R. Harris, A. G. Allen. **Fourth row:** B. W. White, W. C. Cashwell, S. G. Wright, E. L. Burnett, Jr., J. H. Fields.

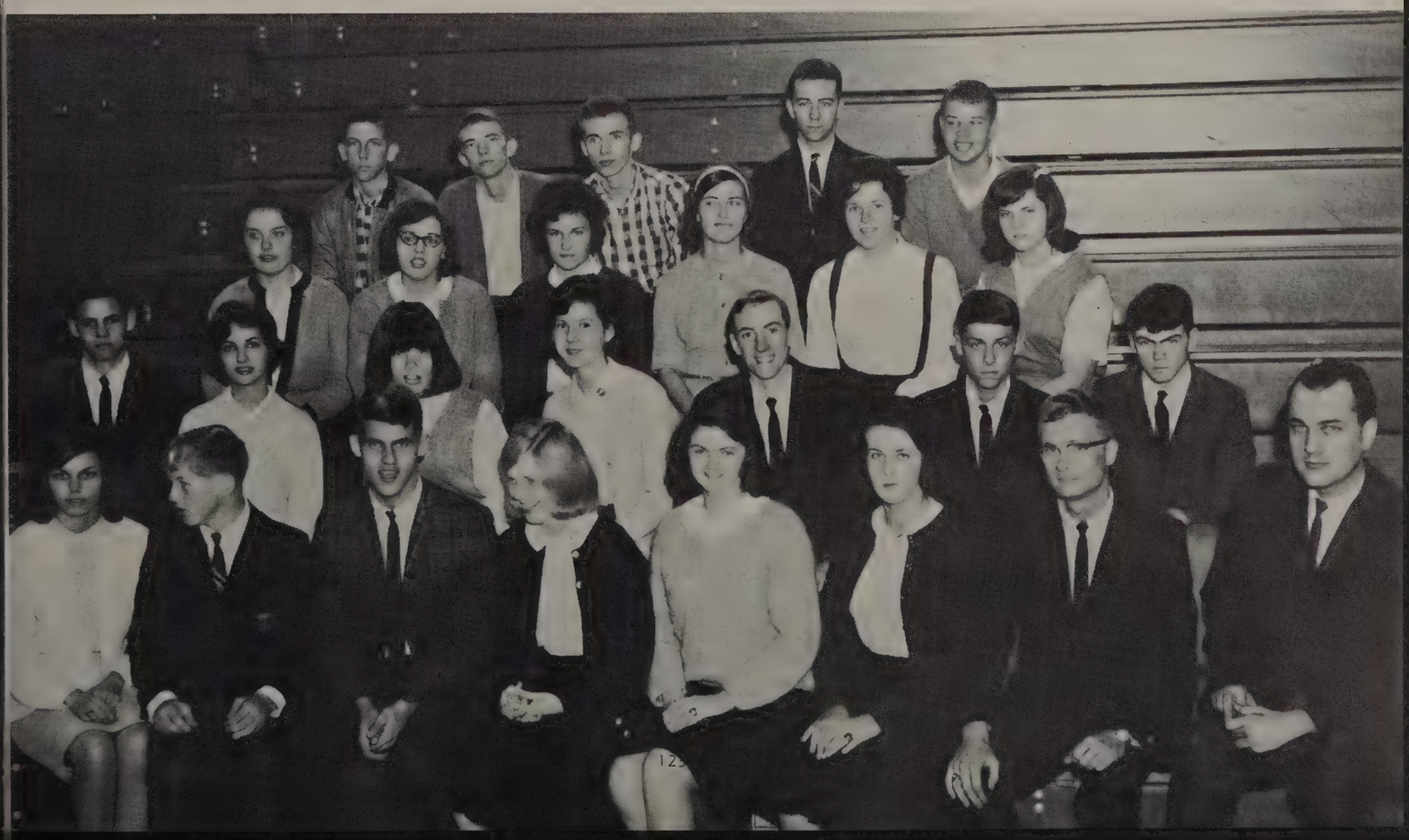

Veteran debater John Parker, is back for his third year.

Roanoke Rapids Junior-Senior High School again participates in the North Carolina Debating Union, meeting other schools in the state to debate the problem of weapons control. Veteran debater John Parker, a senior, is back for the third year. Two newcomers, Helen Nethercutt and Richard Eason, are seniors. Five sophomores—Ronnie Blank, Dan Hank, Steve Rice, Bill Mountford, and Benjie Singletary—complete the group.

The Debating Team

Seated, left to right: R. S. Blank, D. H. Hank, H. S. Nethercutt, J. G. Parker. **Standing:** W. J. Mountford, Jr., M. B. Singletary, III, M. S. Rice. **Not shown:** E. R. Eason, Mrs. D. Z. Mills, Advisor.

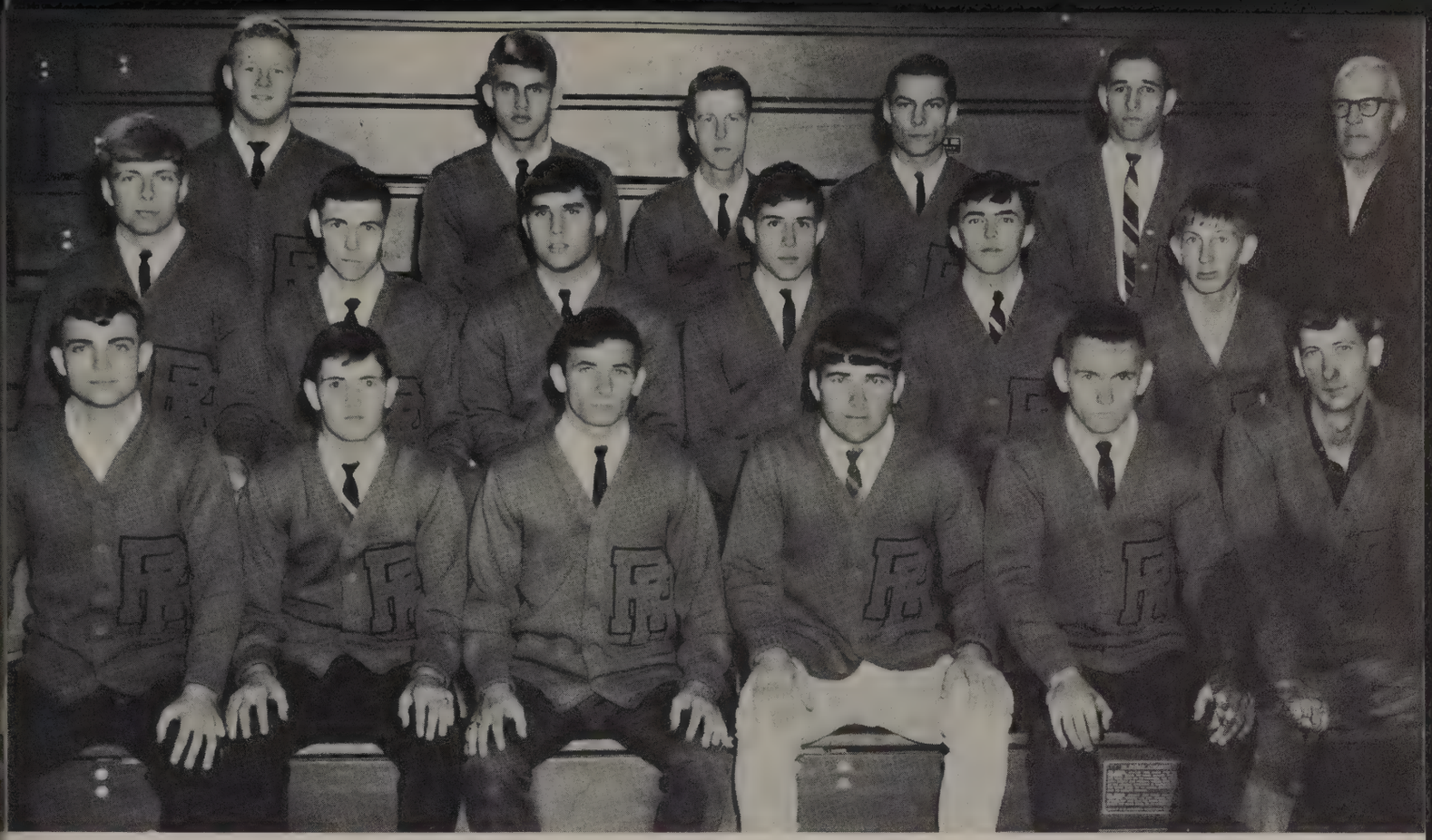

First row, left to right: J. M. Hubbard, L. F. Edwards, V. B. Wilson, G. W. Jones, P. B. Whitton, O. J. Reynolds, Jr. **Second row:** W. S. Davis, Jr., F. W. Davis, J. H. Kennemur, G. M. Portela, W. P. Eason, J. W. Johnson. **Third row:** F. M. Buffaloe, R. A. Warren, III, R. D. Phillips, F. D. Snead, D. W. Bullock, Mr. J. C. Hoyle, Advisor.

The Monogram Club

Left to right: F. D. Snead, Secretary-Treasurer; F. W. Davis, Vice-President; J. H. Kennemur, President.

The Monogram Club strives to build and maintain school and team spirit and to foster and encourage a high standard of sportsmanship on the field, the court, and in the stands. The club also aids the athletic department in keeping order when the occasion demands, and performing any other duty necessary when called upon.

First row, left to right: B. S. Massey, Chief, A. C. Luter, Co-chief. **Second row:** M. J. Holloway, B. K. McDaniel, J. B. Carter, S. T. Neal, B. W. Bell, N. J. Nethercutt, E. G. Carter, V. A. Hudson.

The Varsity and Junior Varsity Cheerleaders have done an excellent job of promoting school and team spirit. They have well represented RRHS this year.

During Homecoming Week, the cheerleaders sponsored a different activity each day. On "Color Day" all students were requested to wear the school colors—gold and black. The homeroom with the most students wearing these colors was awarded a prize. The night before the Homecoming Game . . .

Junior Varsity Cheerleaders

First Row: V. A. Hudson. **Second Row:** E. G. Carter, M. J. Holloway. **Third Row:** J. B. Carter, B. K. McDaniel, N. J. Nethercutt. **Fourth Row:** A. C. Luter, B. W. Bell, S. T. Neal, B. S. Massey.

. . . the cheerleaders sponsored a bonfire and pep rally. To further promote student participation, each student was requested to contribute a piece of wood to the bonfire. On Homecoming Night the cheerleaders sponsored a dance after the game. They decorated the gym effectively in school colors.

To make money the cheerleaders sold pens for football and basketball seasons. They also sold programs at football games. They have done much to promote sportsmanship, for once again RRHS was awarded the sportsmanship award for the 1964 football season.

Left to right: P. M. Davis, Chief, R. M. Woodruff, H. R. Craddock, H. S. Nethercutt, B. A. Shell, C. A. Heuay, R. L. Moore, A. E. Dickens, Co-chief, V. L. Woodroof, G. A. Norris.

Varsity Cheerleaders

First Row, left to right: V. L. Woodroof, A. E. Dickens, G. A. Norris. **Second Row:** R. L. Moore, B. A. Shell, C. A. Heuay. **Third Row:** R. M. Woodruff, H. S. Nethercutt, P. M. Davis.

Varsity

F. D. Curtis, Assistant Coach; J. C. Rodri, Head Coach.

SCORES

Roanoke Rapids..18	Fuquay 7
Roanoke Rapids..19	Henderson ...19
Roanoke Rapids.. 0	New Bern ...20
Roanoke Rapids.. 0	Elizabeth City 16
Roanoke Rapids.. 0	Washington ..27

Mike M. Gums
All Conference

Varsity Squad, first row, left to right: C. E. Wright, Jr., W. C. Matta, R. D. Reese, M. P. Flack, H. L. Holliday, C. L. Wills, K. R. Watlington, R. H. Bugg, S. P. Merritt, T. F. Dufford, S. M. Holliday, R. H. Butts, W. S. Jones. **Second Row:** W. E. New-

Football

SCORES

Roanoke Rapids..	6	Kinston	32
Roanoke Rapids..	0	Tarboro	27
Roanoke Rapids..	0	Jacksonville ..	26
Roanoke Rapids..	6	Weldon	0
Roanoke Rapids..	2	Greenville	52

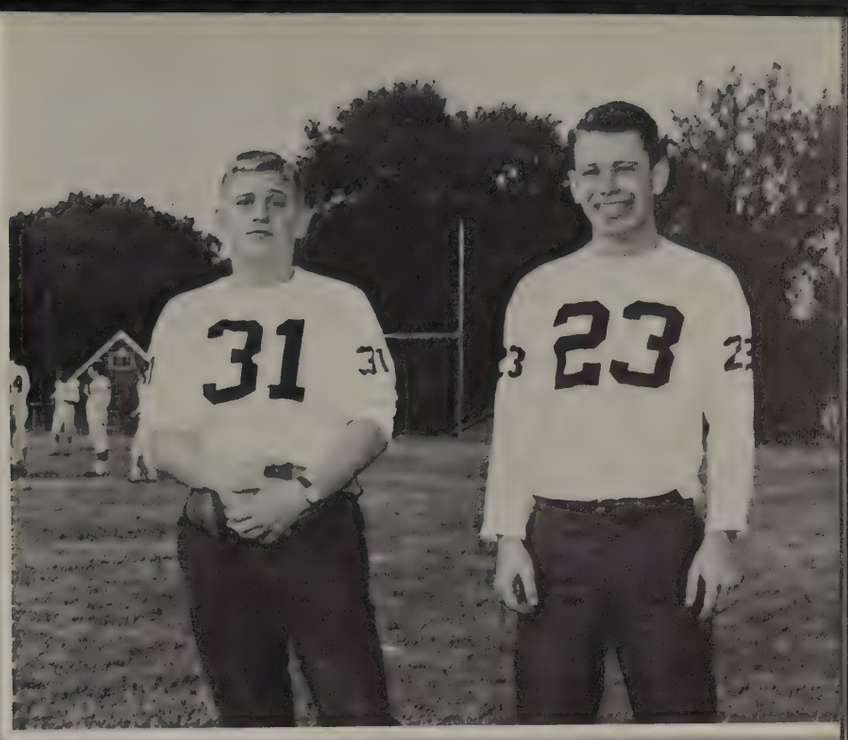

Managers: K. L. Gray, M. G. Harvey

ton, J. H. Kennemur, R. W. White, R. A. Warren, III, F. D. Snead, P. L. Pruette, T. W. Chambliss, W. D. Butts, M. M. Gums, R. W. Lyles, III, D. W. Bullock, J. C. Wallace, T. E. Lancaster. **Third Row:** F. M. Buffaloe, B. E. Cooke, R. F. Stewart, L. F. Edwards, V. B. Wilson, D. L. Williams, F. W. Cox, Jr., M. W. Sheppard, W. T. Morgan, J. W. Brown, J. M. Hubbard, D. G. Norris, M. W. Hedgepeth.

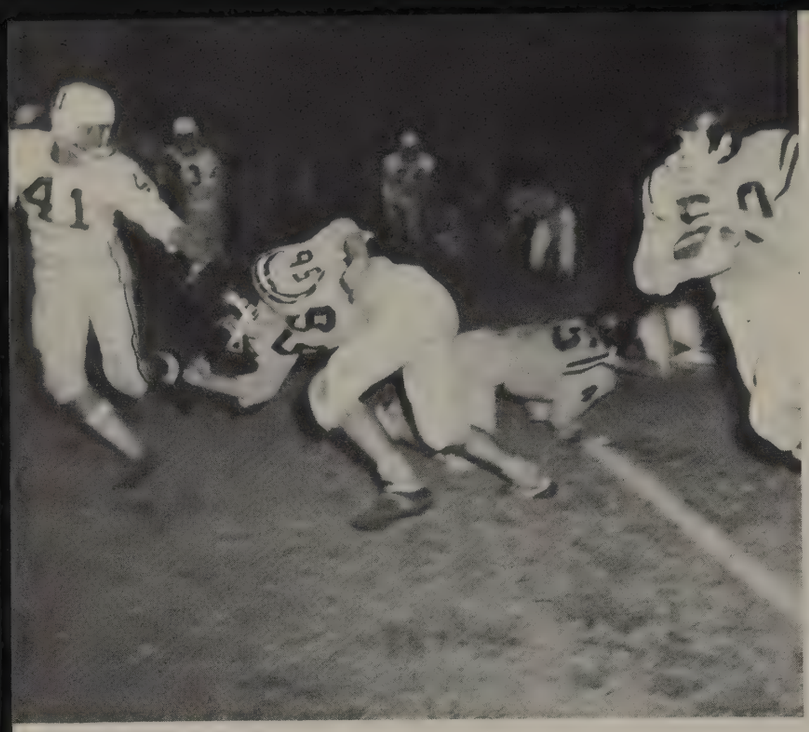

Varsity

Roanoke Rapids 18 **Fuquay Varina 7**

The Yellow Jackets opened their '64 football season with a thriller. The Jackets seized a 6-0 lead in the first quarter when Tommy Lancaster grabbed a Falcon fumble and raced for a TD. In the same quarter, the Falcons took advantage of a Jax fumble and stole the lead of 7-6. This measure tended only to activate the Jackets who scored twice more in the 2nd and 3rd quarters with TD's by F. D. Snead and Ronald Stewart. Two of the Jacket's PAT's fell short and one was nullified by a penalty.

Roanoke Rapids 19 **Henderson 19**

The Jackets scored in the opening minutes of this game when Roger Warren lifted a Henderson fumble and carried it 32 yards for a TD. The Jackets continued to drive in the second quarter as a 35 yard pass from Ronnie White to Tommy Lancaster paved the way for a second TD. The PAT was good, making the score 13-0. Here the Bulldogs awoke and scored two TD's of their own, but the home team scored again in the 4th with a 6 yard aerial from Ronnie White to Roger Warren. With 1:34 minutes remaining, the Bulldogs took the ball and added another TD to their score, tying the game 19-19.

Roanoke Rapids 0 **New Bern 20**

The Yellow Jackets suffered their first loss of the season at the hands of the New Bern Bears. Misfortune prevailed over the Jackets in this game, allowing the Bears to score three touchdowns and two PAT's. Although they were scoreless, the Jax played a great defensive game with Mike Gums as the number one defensive standout. The Jackets rushed a total of 136 yards, 69 by Ronnie White and 68 by F. D. Snead. The home team was forced to punt 4 times, averaging 36.5 yards.

Roanoke Rapids 0 **Elizabeth City 16**

The home team experienced their second loss of the season from the visiting E. City Jackets. Elizabeth City drew blood early in the first quarter when a Jax ball carrier was tackled in the endzone for a safety. The visiting Jackets scored twice more during the game, with both PAT's being good. The Roanoke Rapids Jackets marched to the E. City 15 but had to give the ball up on downs. The offensive weapon of the home team was passing, racking up 9 of 20 passes for 96 yards. Mike Gums, Mike Shepard, Jimmy Hubbard, and Rooster Bullock were defensive standouts for Roanoke Rapids High School.

Roanoke Rapids 0 **Washington 27**

The Yellow Jackets went down in defeat in their third home game. Jacket miscues proved costly for the night in a 27-0 loss. A fumble recovery and two pass interceptions gave the Pam Pack three of their TD's. Another was scored in the 4th. The Jackets got their first real break in the 3rd quarter when they kicked from their own 18 and recovered the ball on their 36. A pass interception by the Pam Packs stalled the drive. The Jackets gained a total of 119 yards. They punted 5 times, averaging 22 yards. Mike Gums, Chuck Kennemur, Roger Warren, and David Butts were defensive standouts for the Jackets.

Football

Roanoke Rapids 6 **Kinston 32**

The Yellow Jackets experienced their fourth defeat of the season in a game against the Kinston Red Devils. Kinston's passing proved to be fatal for the Jackets, completing 6 out of 10. The Jackets' score came in the 2nd half when Ronnie White uncorked a pass to Tommy Lancaster who streaked 80 yards to a TD. Defensive standouts for the Jackets were Kelly Poythress and Barry Wilson.

Roanoke Rapids 0 **Tarboro 27**

The Yellow Jackets' fifth straight loss of the season came at the hand of the Tarboro Tigers. The strong running power of the Tigers allowed them four TD's and three PAT's. The Jackets approached the Tiger goal once but had to give the ball up on the 2. Rooster Bullock, Mike Gums, and Chuck Kennemur were defensive standouts for the Jackets. The home team collected a total of 89 yards rush and 31 yards aerial. The Jackets were forced to punt 5 times, averaging 34.2 yards.

Roanoke Rapids 0 **Jacksonville 26**

The Jackets were defeated in this game against the Cardinals, marking their 6th defeat of the season. The Jackets' most outstanding play came in the third quarter in a terrific goal line stand, holding the cards on the one. The home team played a good defensive game with James Brown and Mike Gums standing out for the Jax. The Cardinals scored one TD in each of the 2nd, 3rd, and 4th quarters, bringing the final score to 26-0.

Roanoke Rapids 6 **Weldon 0**

The Jackets finally brought an end to their losing streak in their homecoming game with the Weldon Tornadoes. The first half of this over-exciting game was nothing but plain old knock-'em-down, grind-it-out, trade-the-ball play. The second half was different. The Jackets started in the half by falling on a Weldon fumble on the Jacket 44. From there, on the third down play, Perry Pruette made contact with a 49-yard Ronnie White pass to move the Jax to the Weldon 4. White then sneaked across for the only score of the game. During the remainder of the game, the Jackets put forth their best in defense to protect their prize and to give Weldon their first defeat of the season. The Jackets' all important defense men were Mike Gums, Roger Warren, Jimmv Wallace, Barry Wilson, Kenny Watlington, David Williams, and Donald Bullock.

Roanoke Rapids 2 **Greenville 52**

The Jackets lost their last game of the season to the Greenville Phantoms. Bad luck rode with the Jackets through the entire game except at one exciting moment when Chuck Kennemur tackled a ball carrying Greenie in the end zone for a safety. The Jackets netted 46 yards in rushing and 7 yards in the air. Butch Jones, Perry Pruette, Roger Warren, and Ronnie White led the offense for the Jackets while Chuck Kennemur and Rooster Bullock led the defense.

Jayvee

SCORES

Roanoke Rapids	7	New Bern	7
Roanoke Rapids	7	Elizabeth City	14
Roanoke Rapids	7	Washington	6
Roanoke Rapids	13	Kinston	14

J. V. Squad, first row, left to right: J. H. Crumpler, J. C. Baird, J. C. Barrett, M. W. Gukich, H. C. Daws, M. C. France, T. L. Burnette, T. L. Harp, R H. Hunnings, J. C. Floyd, D. J. Newsome, S. J. Johnson. **Second Row:** H. A. Hovis, F. A. Cole, C. W. Chambliss, R. W. Hux, J. P. Davis, F. L. Jones, Jr., A. D. Sutton, W. J. Edwards,III, J. S. Anderson, M. B. Singletary,

Mr. J. C. Hoyle, Sr., Head Coach; Mr. Z. R. Denny, Assistant Coach.

The Junior Jackets finished the '64-'65 season with a record of one tie, three wins, and three losses. The jayvees opened their season in a tie ball game with the New Bern Bears. From

Football

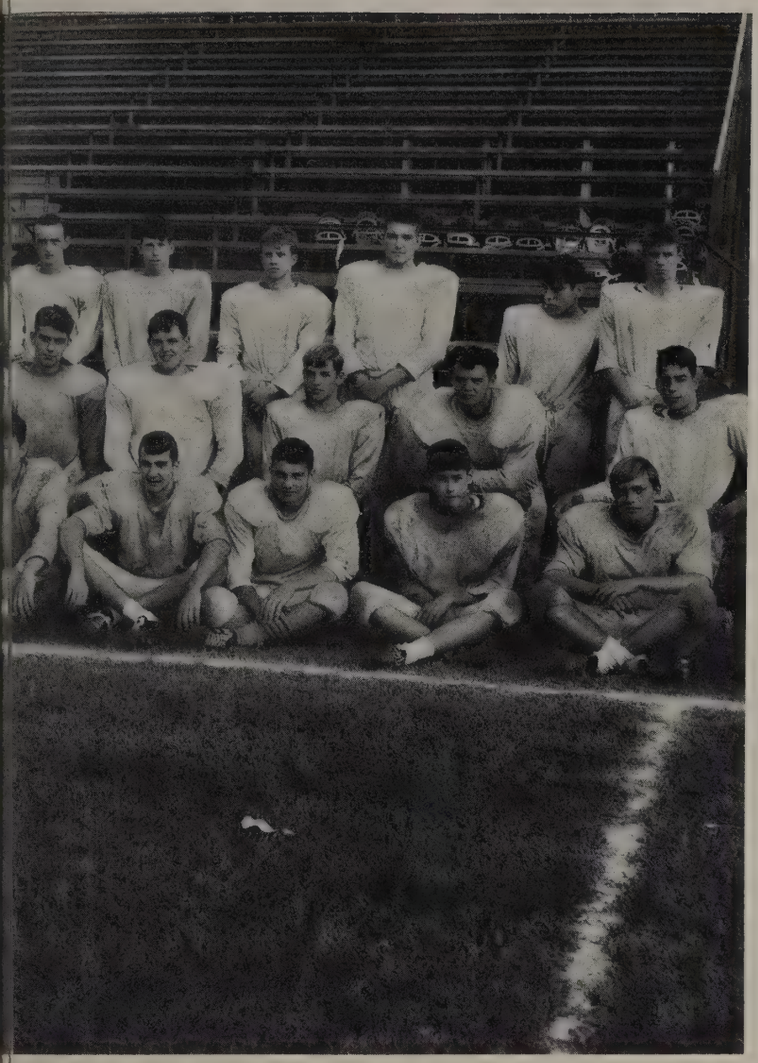

III, W. M. Nicholson, L. O. Deaton, H. R. Vaughan. **Third row:** S. L. Pendergrass, J. W. Pittman, D. L. Grissom, H. L. Dixon, R. E. Williams, R. H. Curles, W. L. Hux, N. D. Brown, N. H. Hudson, Jr., J. J. Brantley, C. E. Foster, R. A. Nance, J. D. Connor.

SCORES

Roanoke Rapids	14	Tarboro	0
Roanoke Rapids	7	Jacksonville	12
Roanoke Rapids	27	Greenville	0

that point, the team won and lost games alternately, winning three by a total of 42 points and losing three by a total of 13 points.

Managers: R. W. Johnson, W. J. Mountford, Jr.

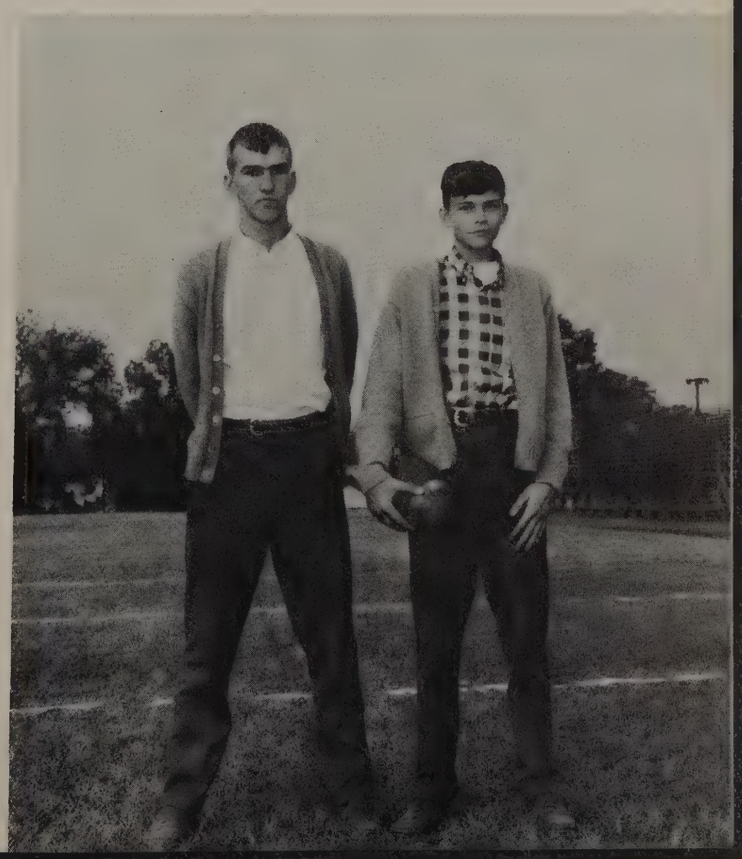

Varsity

Managers: M. G. Harvey and W. W. Reaves.

SCORES

Roanoke Rapids	69	Henderson	66
Roanoke Rapids	53	Jordan	46
Roanoke Rapids	56	Henderson	60
Roanoke Rapids	65	West Carteret	55
Roanoke Rapids	66	Kinston	88
Roanoke Rapids	58	Washington	60
Roanoke Rapids	74	Jordan	84
Roanoke Rapids	61	Jacksonville	52
Roanoke Rapids	61	Elizabeth City	48
Roanoke Rapids	62	New Bern	81
Roanoke Rapids	55	Tarboro	49
Roanoke Rapids	68	Greenville	57

Varsity Squad, first row, left to right: W. S. Davis, G. M. Portela, M. L. Lancaster.
Second row: W. P. Eason, R. W. White, T. E. Lancaster, P. W. Tucker, H. G. Wood,

Basketball

Coach. F. D. Curtis

SCORES

Roanoke Rapids	62	Kinston	82
Roanoke Rapids	85	Jacksonville	62
Roanoke Rapids	52	West Carteret	60
Roanoke Rapids	74	Washington	55
Roanoke Rapids	63	Elizabeth City	55
Roanoke Rapids	82	Greenville	68
Roanoke Rapids	69	New Bern	85
Roanoke Rapids	74	Tarboro	66

TOURNAMENT PLAY

Roanoke Rapids	69	Elizabeth City	51
Roanoke Rapids	50	Kinston	72

R. F. Stewart, C. E. Wright, F. W. Davis, J. F. Page.

M. L. Lancaster

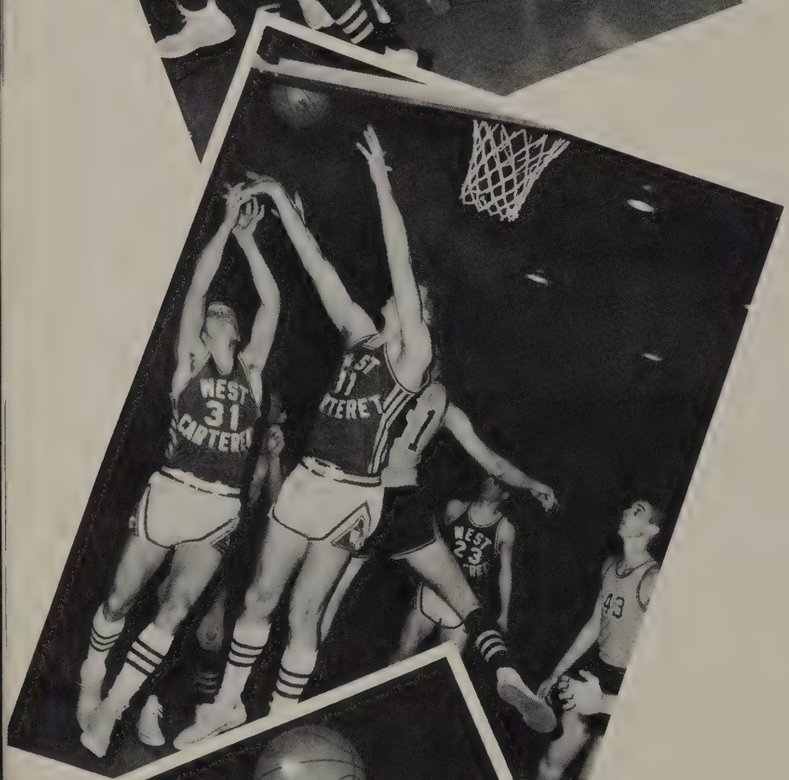

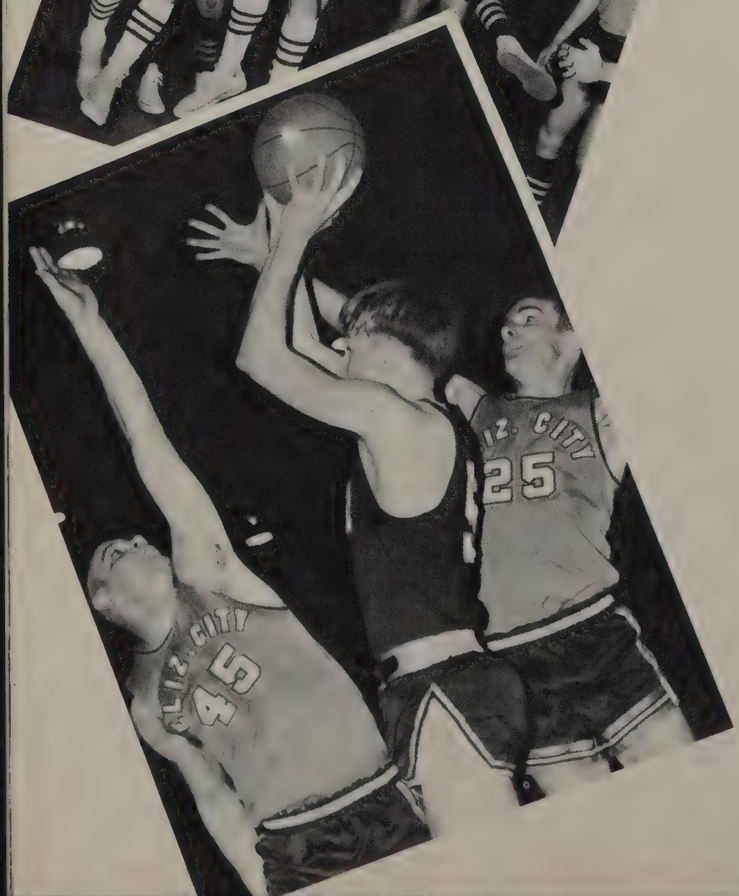

Varsity

Roanoke Rapids 69 **Henderson 66**
The Jackets opened their first game of the season in a hard-fought-for victory over the Henderson Bull Dogs. The first half of the game was a tough one for both teams and ended in a narrow 33-32 lead for Henderson. The Jackets came on strong in the second half to gain a short lead, which they held throughout the game. The Jax scoring was led by Bill Davis with 19 points.

Roanoke Rapids 53 **Jordan 46**
The Yellow Jackets picked up their second straight victory in a game with Durham's Jordan High. The Jax held on to a small lead throughout the game, which ended in a 53-46 win. High scores for the Jackets were Mitchell Lancaster with 18 and Bill Davis with 10. From the charity line, the Jackets hit 15 of 26 for a 57.6 percentage.

Roanoke Rapids 56 **Henderson 60**
The hometeam lost its first game of the season in a close rematch with the Henderson Bull Dogs. The Jackets, leading at the close of the third quarter by 40-38, fouled 7 times in the fourth period, giving the Bull Dogs their much-wanted chance to go ahead. Gilbert Portela paced the Jacket scoring with 23 points. He was followed by Bill Davis with 11.

Roanoke Rapids 65 **West Carteret 55**
The Jackets took victory in their first Northeastern Conference game, knocking off the West Carteret Patriots 65-55. The hometeam, hitting 27 of 37 free throws, gained the lead on the Patriots in the third quarter and held it until the close of the game. Portela again took the Jacket high scoring honors with 21 points.

Roanoke Rapids 66 **Kinston 88**
The Jackets first conference defeat came from the Kinston Red Devils. The Jax played good ball in the first half but not good enough to challenge the Red Devils for the lead. Kinston seemed to grow stronger in the second half as there was no stopping to them. The out come was a 88-66 loss for the Jackets.

Roanoke Rapids 58 **Washington 60**
The hometeam lost its second conference game in a thriller against the Washington Pam Pack. The Jackets began the game like a ball of fire, taking the lead in the first quarter and holding it until the third. Sporadic ball handling and fouls in the fourth period gave the Pam Pack the breaks it needed to break the Jackets' hearts with a 60-58 victory.

Roanoke Rapids 74 **Jordan 84**
The Yellow Jackets suffered a third straight defeat in a contest against Jordan High. After a shaky first quarter, the hometeam managed to take the lead and finish the half with a score of 35-33. This short lead lasted only a few minutes. Jordan went wild in the second half to score 51 points to take the victory from the Jackets. Ronnie White led the Jacket scoring with 22 points, followed by Portela with 16.

Roanoke Rapids 61 **Jacksonville 52**
The Jackets finally snapped a three game losing streak by defeating Jacksonville to the tune of 61-52. Lancaster and Portela held the Jax in control and enabled them to lead at half-time by a score of 31-26. After slowing down and trailing briefly in the third period, the Jax revived and rolled over the Cardinals for a conference victory.

Roanoke Rapids 61 **Elizabeth City 48**
The hometeam easily gained its third conference victory by defeating the E. City Jackets 61-48. The Jackets led at intermission by a score of 31-21, slowed down a little in the third period, and played "hot" ball in the fourth period. Eason, Lancaster, and White joined forces in the last quarter to hit 19 of 22 points to ice the Jacket victory.

Roanoke Rapids 62 **New Bern 81**
The Jackets suffered a halt in their winning streak by going down in defeat to the New Bern Bears 62-81. The hometeam had the Bears tamed in the first quarter, leading at the end by a score of 19-13, but not for long. The Bears became wild and continuously broke through the weak Jacket defense. The Jackets hit for 45.5 percent from the floor and 66.7 percent from the charity line to no avail.

Roanoke Rapids 55 **Tarboro 49**
The Jackets got back onto the winning train in this game, downing the Tarboro Tigers 55-49. With 34 seconds remaining in this thrilling game and the Tigers leading 49-48, Gilbert Portela went to the charity line and hit one of two to tie the score. Davis grabbed the rebound and laid it in to put the Jax ahead. An instant later, Stewart was fouled and sank two more to assure the Jackets victory.

Roanoke Rapids 68 **Greenville 57**
The hometeam gained its fifth conference victory by slapping a 68-57 beating on the Greenville Phantoms.

Basketball

Keeping a short lead by the quarters, the Jax played one of their best games thus far. Four RRHS men hit the double figures in scoring to pave the way for the Jacket victory: Bill Davis scored 20 points, Mitchell Lancaster, 16; Gilbert Portela, 15; and Billy Eason, 10.

Roanoke Rapids 62 **Kinston 82**

The undefeated Kinston Red Devils topped the Jackets once more in a 82-62 victory. The hometeam fought hard in the first period but couldn't reform the Red Devils, who took a half-time lead of 37-25 and went on to victory. Although defeated, the Jax played good ball and kept the pressure on the Red Devils throughout the game.

Roanoke Rapids 85 **Jacksonville 62**

The Yellow Jackets experienced their best game thus far of the season, their sixth conference win, by defeating the Jacksonville Cardinals 85-62. The Jackets, out front in the first half by 33-27, added 52 points to their score in the second half to assure victory. The home team, hitting 24 points in the third and 28 points in the fourth quarter, garnered their highest score of the season.

Roanoke Rapids 52 **West Carteret 60**

The home team suffered another conference defeat in this game against the West Carteret Patriots. The Jackets, leading 9-8 at the close of the first period, grew cold to trail 23-17 at half-time. The Jax came on strong in the second half and scored 35 points, but this wasn't quite enough to defeat the Patriots.

Roanoke Rapids 74 **Washington 55**

The Yellow Jackets took revenge from the Washington Pam Pack by defeating them in this rematch game 74-55. A wild scoring third quarter, led by Bill Davis, pushed the home team out of reach of the Pam Pack. The Jax hit for 25 points in this period. Mitchell Lancaster enjoyed another spectacular night, taking high scoring honors with 22 points.

Roanoke Rapids 63 **Elizabeth City 55**

The home team moved another notch closer to assuring a third place conference finish when they downed the E. City Yellow Jackets 63-55. Trailing at the half by a score of 29-25, the Jax got hot to score 35 points during the second half. Gilbert Portela led the Jacket scoring again with 19 points.

Roanoke Rapids 82 **Greenville 68**

The Jackets won their final home game in a thrilling 82-68 victory over the Greenville Phantoms. After the first quarter, the Jackets lost no time in going out front to stay. At the end of the first half, the home team had built up a 15 point lead of 41-26. The Jax played strong throughout the entire game, stripping the nets for 41 points in the second half. Mitchell Lancaster enjoyed another high scoring night with 25 points. He was followed by Bill Davis with 18.

Roanoke Rapids 69 **New Bern 85**

The home team dropped their next-to-the-last regular game of the season, losing to the New Bern Bears. The Jax, playing without forward Ronnie White, fell behind during the first of the game and ended the half trailing 45-27. The Jax tried desperately to catch up in the second half but never managed to cut the Bear lead by more than seven points. Gilbert Portela led the Jax scoring with 22 points.

Roanoke Rapids 74 **Tarboro 66**

The home team closed its regular season in a big win over the Tarboro Tigers. The Jax ended a close first half by a margin of 3 points. At the beginning of the second half the Jackets fell behind. The fourth period brought a winning light to the situation when the Jax hit for 25 points and held the Tigers to 12. This fourth-quarter comeback enabled the Yellow Jackets to stomp the Tigers 74-66.

Roanoke Rapids 69 **Elizabeth City 51**

The Roanoke Rapids Yellow Jackets picked up a preliminary win in their first tournament game, downing the E. City Jackets 69-51. After about three minutes of basket trading in the first quarter, the hometeam pushed ahead to stay. After building up a comfortable lead in the fourth quarter, the hometeam substituted frequently. Four of five starters hit the double figures to ice the game for Roanoke Rapids: Bill Davis, 21; Gilbert Portela, 15; Ronnie White, 14; and Mitchell Lancaster, 11.

Roanoke Rapids 50 **Kinston 72**

The Yellow Jackets were eliminated from the Northeastern Conference Tournament in this contest against the Kinston Red Devils. The Jackets, leading at the close of the first period 9-7, were caught by the Red Devils in the second quarter. At this point, the Jackets fell behind to stay. Portela led the hometeam scoring with 18, making 12 free tosses in 12 tries. Lancaster followed with 11.

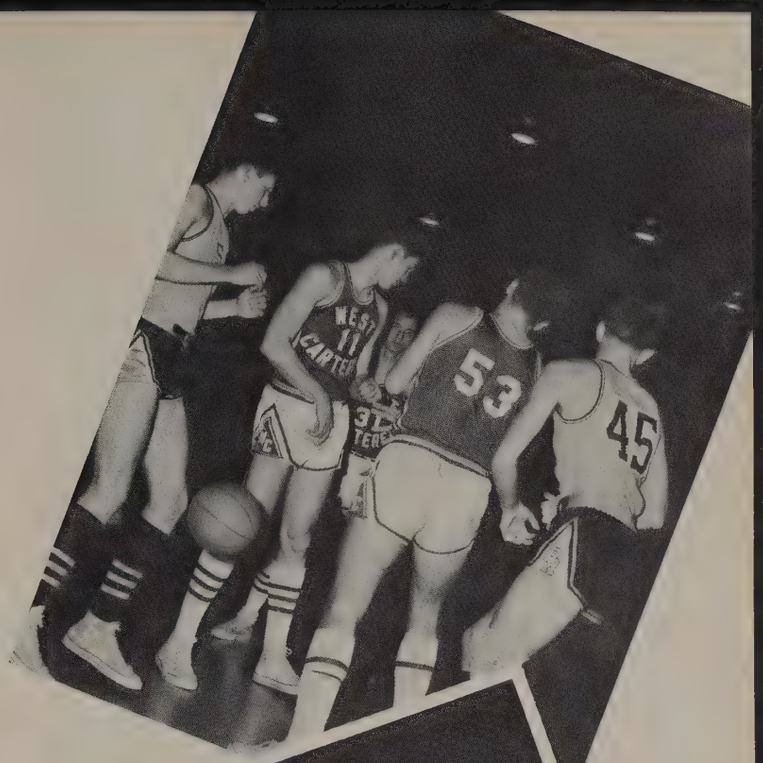

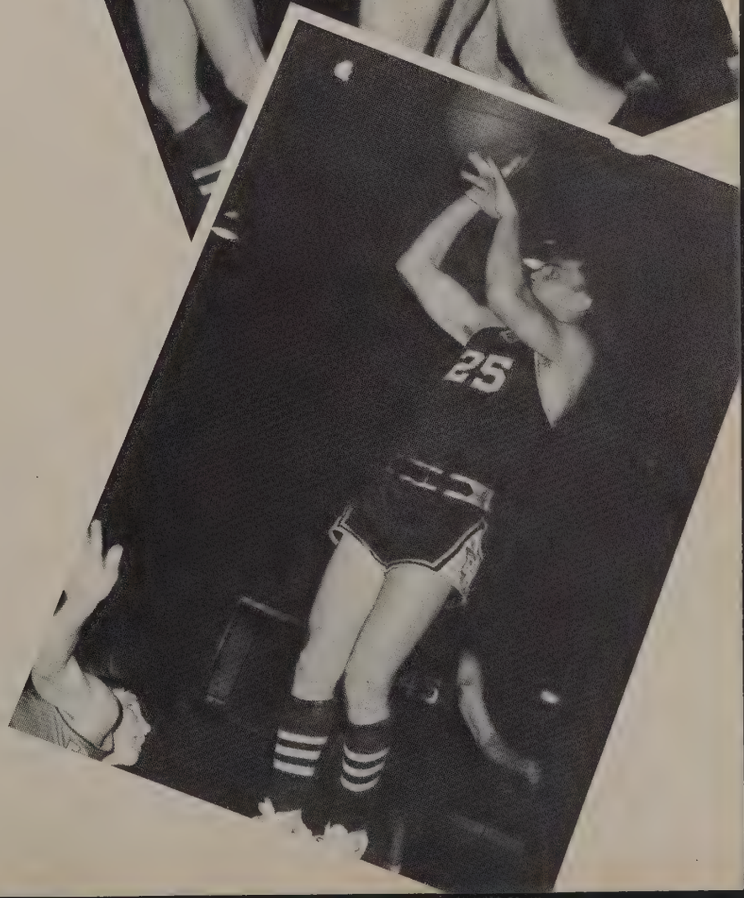

Coach: B. C. Wethington

Jayvee

J.V. Squad, first row, left to right: W. M. Nicholson, J. J. Brantley, R. W. Dickens, K. F. Adams, Jr., F. A. Cole, W. J. Edwards, M. E. Williams, V. S. Buffaloe, J. C. Floyd, M. T.

SCORES

Roanoke Rapids..52	Henderson 45
Roanoke Rapids..46	Jordan 43
Roanoke Rapids..60	Henderson 53
Roanoke Rapids..57	West Carteret 48
Roanoke Rapids..51	Kinston 68
Roanoke Rapids..59	Washington 49
Roanoke Rapids..42	Jordan 38
Roanoke Rapids..65	Jacksonville 50
Roanoke Rapids..47	Elizabeth City 44
Roanoke Rapids..49	New Bern 37

Basketball

High Scorer: J. C. Barrett

Allen, J. C. Barrett, E. B. Vaughan, M. W. Gukich. Not Shown: R. H. Hunnings.

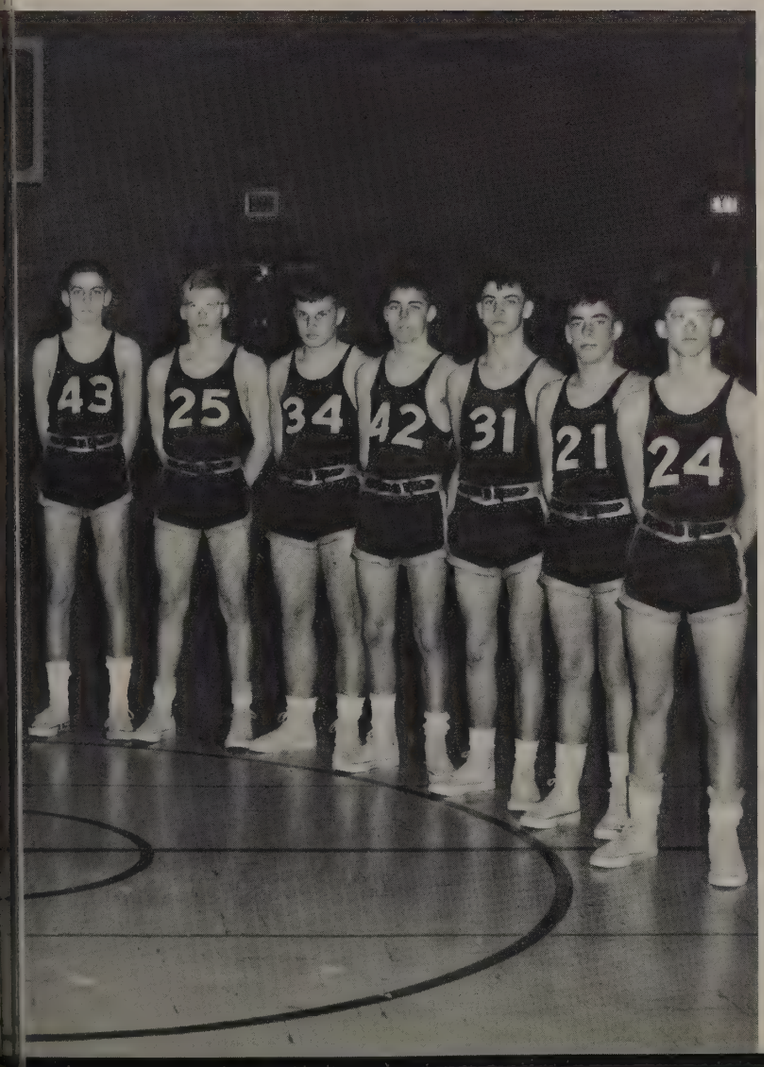

SCORES

Roanoke Rapids..40	Tarboro 60
Roanoke Rapids..69	Greenville 77
Roanoke Rapids..43	Kinston 74
Roanoke Rapids..48	Jacksonville 42
Roanoke Rapids..52	West Carteret 56
Roanoke Rapids..55	Washington 56
Roanoke Rapids..60	Elizabeth City 46
Roanoke Rapids..61	Greenville 77
Roanoke Rapids..49	New Bern 43
Roanoke Rapids..57	Tarboro 56

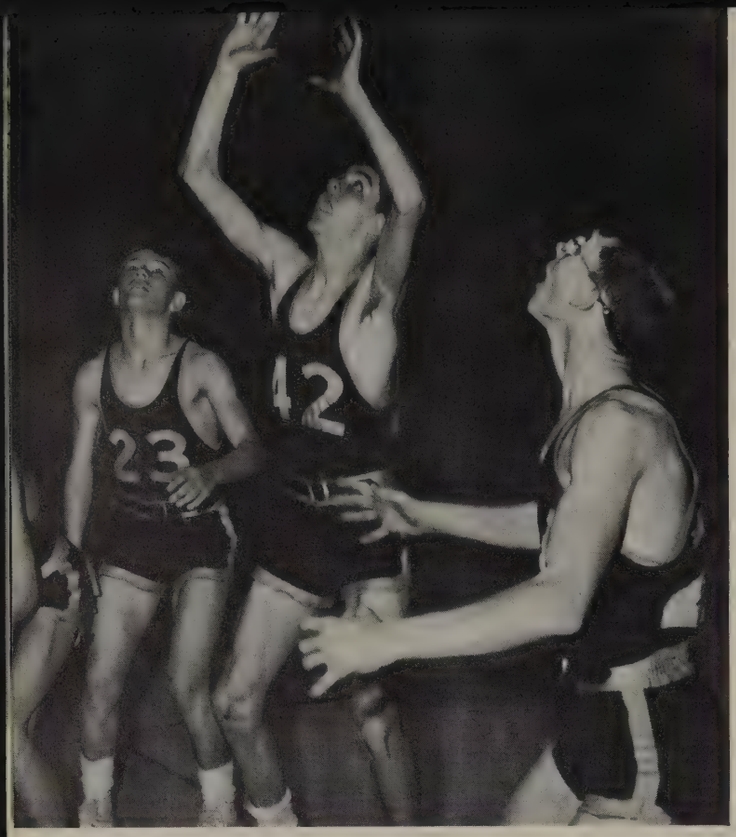

Jayvee

Roanoke Rapids 52 **Henderson 45**

The Junior Jackets were victorious in their opener with Henderson's Bull Dogs. An exciting first half ended in a deadlock score of 24-24. The Jackets fell short in the third period but managed to pull ahead in the fourth. Mervin Allen paced the scoring for the Baby Jax with 16. He was followed by Bill Edwards with 10 and Cotton Nicholson with 8.

Roanoke Rapids 46 **Jordan 43**

The Baby Jax picked up their second straight win of the season in a victory over Jordan High. The Jackets, trailing 27-26 at halftime, came on strong in the second half, hitting for 20 points and holding Jordan to 16. Mervin Allen led the Jayvee scoring with 11 points; Nicholson and Hunnings followed him with 8 each.

Roanoke Rapids 60 **Henderson 53**

The Jayvees took their third straight victory in their rematch with the Henderson Bull Dogs. The boys took a ripping lead of 23-11 at the close of the first quarter and rolled on to victory over the Baby Bull Dogs. Cleve Barrett controlled the Jax scoring with 24 points, 10 of which came in the fourth quarter, to ice the game for the Jayvees.

Roanoke Rapids 57 **West Carteret 48**

The Junior Jackets picked up their fourth regular win and first conference victory of the season by dropping the Junior Patriots 57-48. Trailing at the half, the Wethington Jackets charged into the second period and on to victory. Barrett and Parnell led the scoring for the Junior Jackets.

Roanoke Rapids 51 **Kinston 68**

The Jayvees lost their first game of the season in a game against the Kinston Red Devils. Kinston held a steady lead over the Jackets who couldn't manage to break the spell. Ace Mickey Gukich got into foul trouble in the second quarter and had to sit out several hot times of the game. Barrett and Parnell paced the scoring for the Jayvees.

Roanoke Rapids 59 **Washington 49**

The Junior Jackets hit the winning trail again in this game against the Pam Pack. A tight first half left the Jayvees trailing 27-26. However, after a slow third quarter the Jax came on strong and played good ball, hitting for 20 and holding Washington to 8.

Roanoke Rapids 42 **Jordan 38**

The Jayvee Jackets, trailing in the first quarter, came on strong during the remainder of this game to take a 42-38 victory over Jordan High. With 28 seconds remaining in the game and with the score tied 38-38, Cotton Nicholson hit a goal for the Jax, putting them ahead to stay. Due to a foul, Nicholson made two more points to bring his high score to 15.

Roanoke Rapids 65 **Jacksonville 50**

The Junior Jackets dominated the action from start to finish in this game against the Jacksonville Cardinals. Mervin Allen led the Jayvee scoring with 18, followed closely by Mickey Gukich with 16. Led by these two Jayvee aces, the team took on an easy victory, ending the game 65-50.

Roanoke Rapids 47 **Elizabeth City 44**

The Baby Jackets gained their 8th victory of the season by defeating the E. City Jayvees by a score of 47-44. After a close first half the Roanoke Rapids Jax gradually moved ahead of E. City to gain and hold a slim lead which ended in victory. The Jax win was paved by Barrett with 18 and Nicholson with 12 points.

Roanoke Rapids 49 **New Bern 37**

The Jayvees obtained their ninth win of the season by downing the New Bern Bears 49-37. The Baby Jackets came from behind in the second quarter, found the range, and led at the half by 3 points. From this point the Jax had no trouble rolling on to victory.

Basketball

Roanoke Rapids 40 **Tarboro 60**

The Baby Jax suffered their second defeat of the season, losing to the Tarboro Junior Tigers 60-40. The Jackets, playing without high scorer Mervin Allen, played their coldest game thus far. Cleve Barrett paced the Jax scoring with 16, followed by Mickey Gukich with 8.

Roanoke Rapids 69 **Greenville 77**

The Jayvees were set down for the second straight night, losing to the Baby Phantoms of Greenville. The Jax, leading at the end of the first quarter, grew cold until near the end of the game. In the final period the Baby Jax dropped in 29 points to give Greenville their most serious threat of the game. The Jax scoring was led by Nicholson with 22, and Gukich followed with 9.

Roanoke Rapids 43 **Kinston 74**

The Junior Jackets went down in defeat for the third straight night, losing to the Junior Red Devils, 74-43. The Jax just couldn't get warmed up, and the Red Devils couldn't be stopped. The hometeam trailed the entire game, giving up their 4th loss of the season.

Roanoke Rapids 48 **Jacksonville 42**

The Baby Jackets finally broke their 3 game losing streak in this game, but they had a little trouble doing it. The first half went fine for the Jax who led at intermission time by a score of 38-18. The Cardinals come on strong in the second half, scoring 24 points to threaten the Jackets who scored only 18, but that 18 was enough to give the Junior Jax a 6 point win. Mervin Allen experienced his best game thus far with 25 points.

Roanoke Rapids 52 **West Carteret 56**

The Junior Jackets went down in defeat again in this game against the West Carteret Patriots, losing by 4 points. The Baby Jax led at halftime by a score of 33-29 but grew cold in the second half and let the Patriots hit for 40 points. Barrett led the Jax scoring with 15 and was followed by Nicholson with 12.

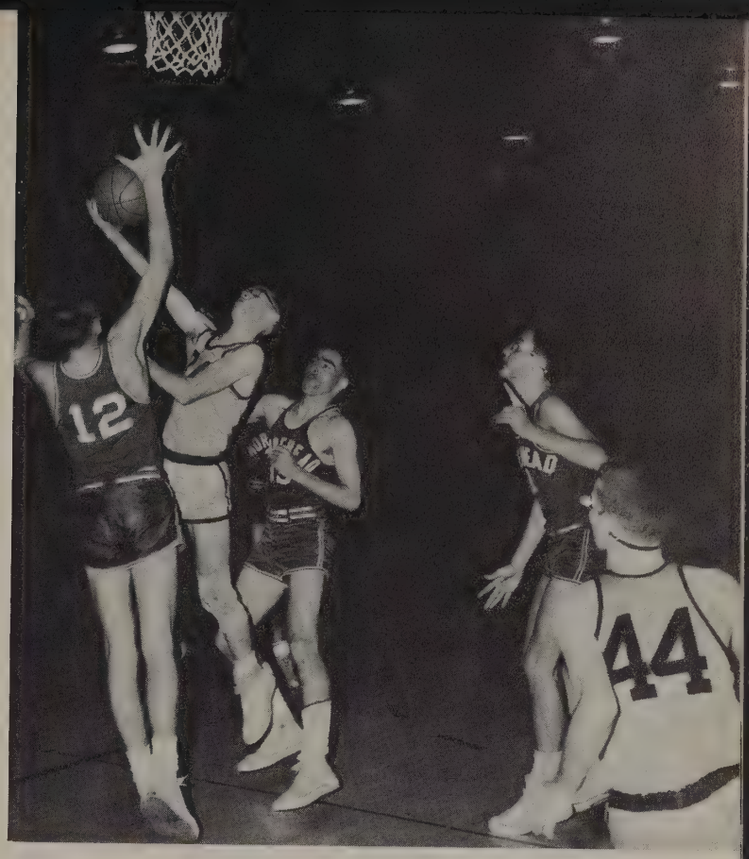

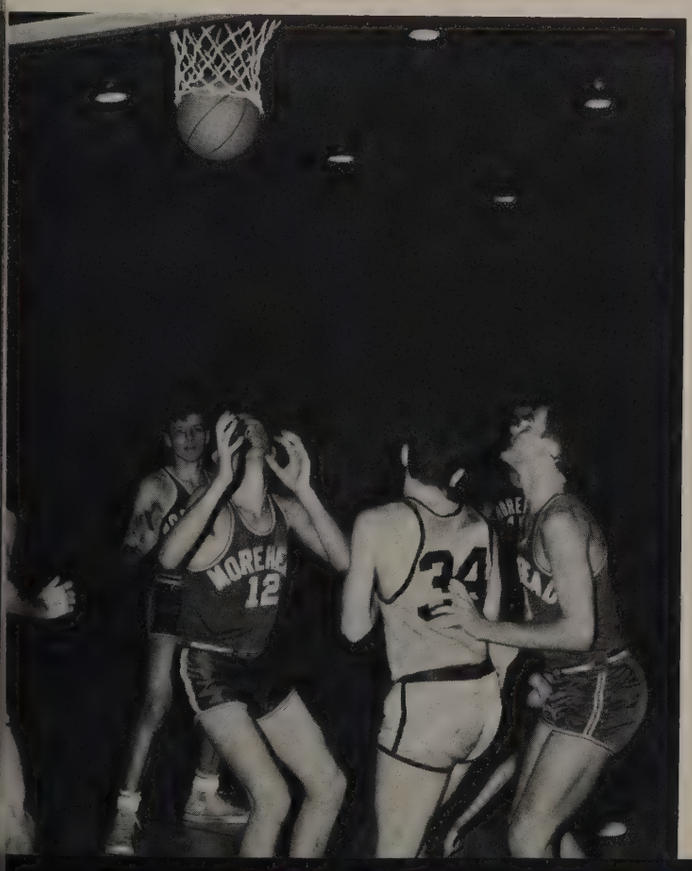

Roanoke Rapids 55 **Washington 56**

The Baby Jackets suffered their second defeat in two straight nights, losing a thriller to the Baby Pam Pack 56-55. The Junior Jax, trailing by 9 points at the end of the first half, came on strong in the second half to strip the nets for 28 points, but this was not enough for victory.

Roanoke Rapids 60 **Elizabeth City 46**

The hometeam took another exciting victory by downing the E. City Jackets 60-46. After a close first quarter, the hometeam gained control over the ball and rolled on to victory over E. City. Cleve Barrett led the Jax scoring with 20 points.

Roanoke Rapids 61 **Greenville 77**

The Baby Jackets didn't share the glory gained by their big brothers in this game. The Baby Phantoms came from behind in the second quarter to gain a 6 point lead over the hometeam at half-time. The Junior Jax came on strong in the second half with 33 points, but the Baby Phantoms came on stronger with 43 points to ice the game. Jacket scoring was led by Mervin Allen with 13.

Roanoke Rapids 49 **New Bern 43**

The Junior Jackets jumped out front to stay in the first period of this game with the New Bern Bears. The Jax's lead was never cut by more than 5 points throughout the game. Mickey Gukich and Mervin Allen led the Jax scoring with 14 and 10 points respectively.

Roanoke Rapids 57 **Tarboro 56**

The Junior Jackets terminated their regular season in a thrilling 57-56 win over the Tarboro Tigers. The most exciting moment of the game came in the closing seconds when Cotton Nicholson hit a 30-foot jump shot to put the Jax ahead 55-54. The Tigers then took the ball and hit for 2 points, putting them ahead. Nicholson was then fouled, and he hit for 2 from the charity line. Before the Tigers got their claws into the ball, the time ran out, and the Jackets became the victors of the game by one point.

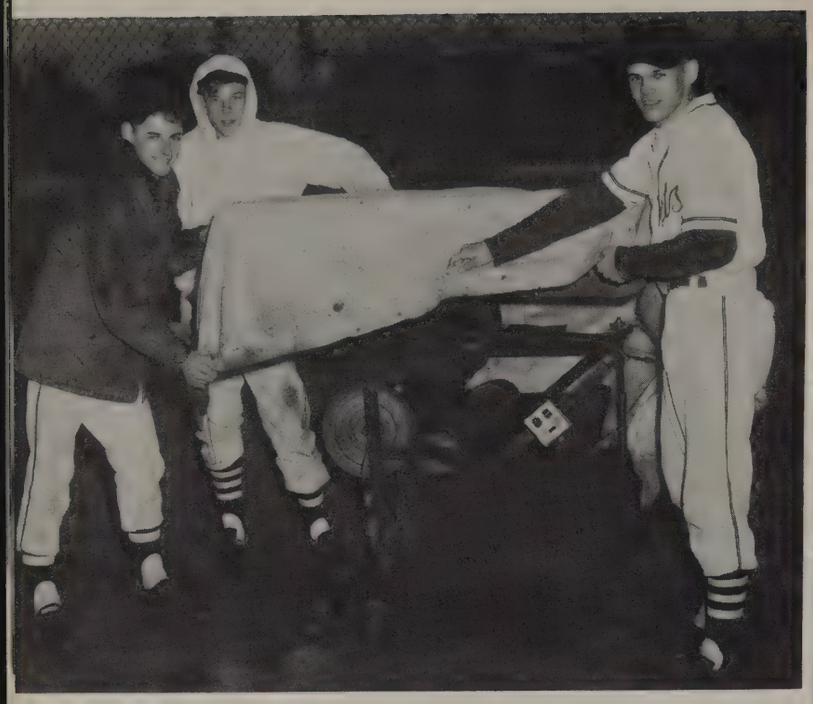

Sunshine or rain, the practice must go on!

First row, left to right: J. D. Lawson, F. D. Snead, V. B. Wilson, R. D. Phillips, G. W. Jones, M. C. Clippard, G. D. Myrick, H. L. Martin, D. N. Lowe. **Second row:** B. R. Vincent, M. G. Lewis, R. A. Warren, D. W. Bullock, J. M.

Coaches: Z. R. Denny, J. C. Hoyle, Sr.

SCORES

Roanoke Rapids	9	Washington	4
Roanoke Rapids	0	Kinston	2
Roanoke Rapids	8	Greenville	4
Roanoke Rapids	8	Tarboro	7
Roanoke Rapids	3	Jacksonville	6
Roanoke Rapids	3	New Bern	2
Roanoke Rapids	6	Washington	2

Baseball

Hubbard, M. W. Gukich, G. M. Portela. **Third row**: W. L. Daws, T. F. Dufford, D. W. Gregory, J. W. Cullom, S. M. Welch, T. M. Eure, J. F. Searcy, L. A. Denton.

Constant practice made our boys tough!

Managers: J. Y. Duffee, Jr., W. M. Holloman, V. P. Jordan.

SCORES

Roanoke Rapids	2	Kinston	3
Roanoke Rapids	3	Elizabeth City	2
Roanoke Rapids	9	Greenville	0
Roanoke Rapids	3	Tarboro	2
Roanoke Rapids	4	Jacksonville	3
Roanoke Rapids	5	New Bern	3
Roanoke Rapids	1	Elizabeth City	5

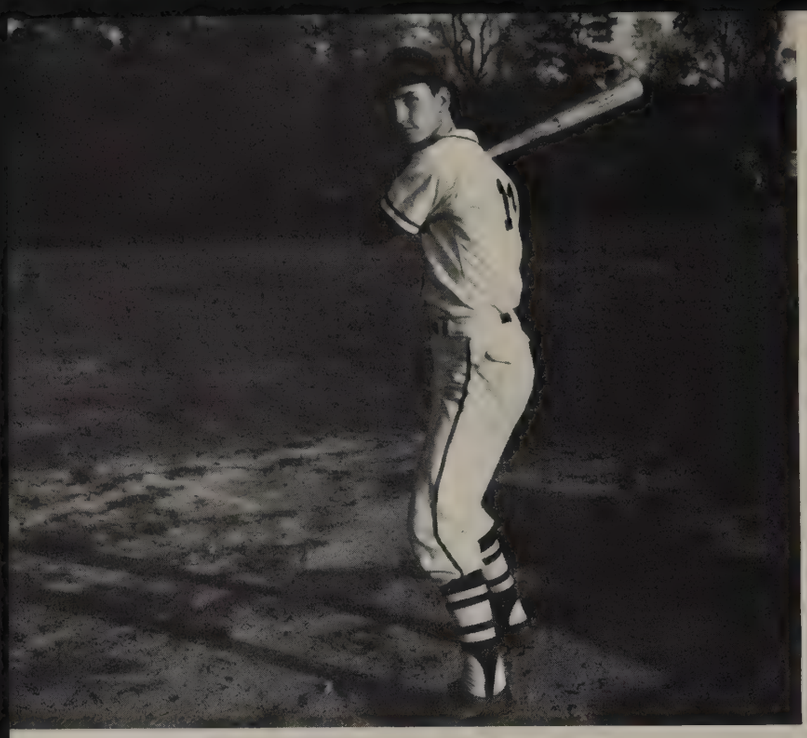

Roanoke Rapids 9 **Washington 4**

The Yellow Jackets opened their '64 baseball season with a big win over the Washington Pam Pack. The Jackets got 9 runs off 6 hits, bringing the final score to 9-4. Two Jacket miscues in the 4th inning gave the Pam Pack their 4 runs. Dennis Gregory went the distance for the Jackets, giving up one walk and four hits and striking out three.

Roanoke Rapids 0 **Kinston 2**

The Yellow Jackets went down in defeat in the second game of the season. Dennis Gregory went all the way for the Jackets, giving up two hits, one walk and striking out three. The home team made two errors in the 6th inning, giving Kinston their only 2 runs. The Jackets got 4 hits but couldn't stretch them into runs.

Roanoke Rapids 8 **Greenville 4**

The Jackets came back after the Kinston game by walking over the Greenville Greenies by a score of 8-4. F. D. Snead led the hitting for the Jackets with three hits in 4 at-bats. Dennis Gregory picked up his second win of the season, giving up seven hits and striking out three.

Roanoke Rapids 8 **Tarboro 7**

In this extra-inning game, the Jackets scored the winning run in the top of the 8th. A total of 13 hits were secured by the Jackets with Joe Searcy and Gilbert Portela leading the pack. Each got 3 hits in 4 at-bats. Roger Warren pitched until the third. Dennis Gregory finished, the win going to him.

Roanoke Rapids 3 **Jacksonville 6**

The Jackets fell short in this game with Jacksonville, bringing their record to three wins and two losses. The Jackets scored three runs in the 3rd but failed to threaten thereafter. The home team got three runs on three hits. Roger Warren was credited with the loss, giving up 8 hits and 2 walks and striking out 7.

Roanoke Rapids 3 **New Bern 2**

The Yellow Jackets nipped the New Bern Bears in a 3 extra-inning game. F. D. Snead and Dennis Gregory led the hitting with 2 hits each. Gregory picked up his 4th victory of the season, giving up five hits and 3 walks and striking out 4. The Jax broke the 2-2 tie in the top of the 10th when Tommy Eure brought F. D. Snead in on a sacrifice.

Roanoke Rapids 6 **Washington 2**

The Yellow Jackets downed the Pam Pack for the 2nd time in the season. The Jackets secured 6 runs off 10 hits. Donnie Phillips led the hitting with three singles in 3 at-bats. Roger Warren received his first win of the season, giving up nine hits and no walks. He got 2 strike-outs.

Baseball

Roanoke Rapids 2 **Kinston 3**

The Jackets took another loss from Kinston, losing their top position in the NEAC. Kinston squeezed by the Jackets by scoring the winning run in the bottom of the 8th. F. D. Snead led the hitting with 2 hits in three at-bats. Dennis Gregory went the distance for the Jackets, giving up 13 hits. He issued no walks and whiffed 3.

Roanoke Rapids 3 **Elizabeth City 2**

The Yellow Jackets tightened their grip on top position in the NEAC by winning this game. F. D. Snead led the hitting with 2 hits in 3 at-bats. Roger Warren went all the way to pick up his second win of the season, giving up nine hits and two walks and striking out 2.

Roanoke Rapids 9 **Greenville 0**

The Yellow Jackets picked up another win against the Greenville Greenies in this game. This seventh victory of the season put the Jackets in the home stretch of the NEAC. David Myrick led the hitting with 3 singles in 5 trips at-bat. Dennis Gregory went all the way for the Jackets, giving up 3 hits, no walks, and striking out 3. Each of the Jax players, except one, hit safely and scored a run in this game.

Roanoke Rapids 3 **Tarboro 2**

The Yellow Jackets scored their second win against Tarboro in this game. The winning run came in the top of the seventh inning. Joe Searcy led the hitting with 3 hits in 4 at-bats. Gregory was again the winning pitcher, giving up 7 hits and one walk and striking out 2.

Roanoke Rapids 4 **Jacksonville 3**

Both Jacksonville and the Yellow Jackets had 8-3 NEAC records at the beginning of this game. The Jackets broke the tie to make their record 9-3 and to take the NEAC lead. Dennis Gregory was the big man in this game in pitching and hitting. He got 3 hits in 4 at-bats and gave up 10 hits and 4 walks and struck out one.

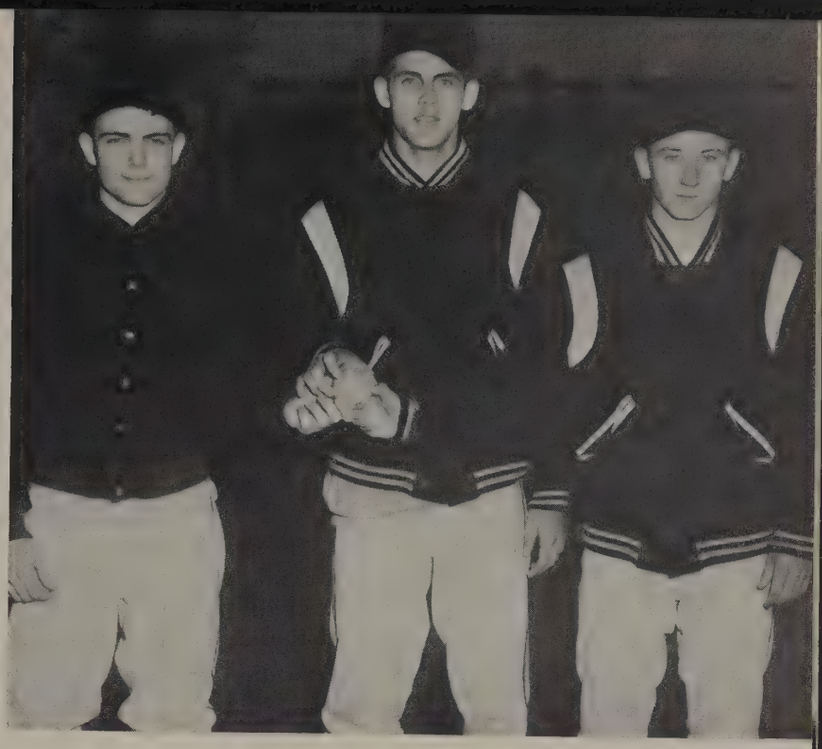

Roanoke Rapids 5 **New Bern 3**

The Yellow Jackets won the NEAC when they won this game against the New Bern Bears. F. D. Snead led the hitting with a homerun, triple and a single in 5 trips at-bat. Dennis Gregory went the distance for the Jackets, giving up 11 hits.

Roanoke Rapids 1 **Elizabeth City 5**

The Yellow Jackets' second string played this game against Elizabeth City. Fuzzy Garner led the hitting with 2 hits in 3 at-bats. Roger Warren went all the way for the Jackets, allowing five runs on five hits.

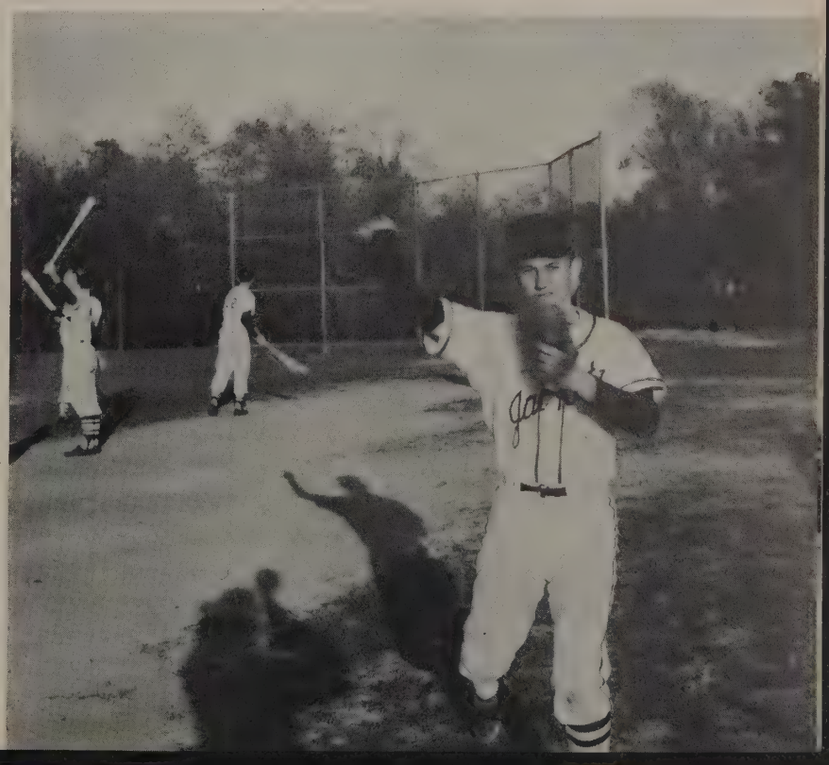

Track

First row, left to right: S. Fayed, W. H. Overman, Jr., P. B. Whitton, W. H. Compton, Jr., J. R. Carlisle, J. L. Bullock, B. E. Griffin, R. E. Running, J. L. Haverstock, J. E. Allen. **Second row:** W. P. Eason, A. R. Hale, W. D. Butts, T. W. Chambliss, C. A. Waters, R. F. Hayes, T. W. Joyner, J. S. Clifton, A. R. Rose, E. A. Compton. **Third row:** W. S. Davis, Jr., M. C. France, D. L. Williams, J. E. Robinson, T. E. Lancaster, F. E. Kidd, Mr. J. C. Rodri.

The Yellow Jacket tracksters presented healthy competition in all their track meets this season. The team took first place victories in most of their meets and managed to finish sixth in the annual Northeastern Conference Track Meet held in Greenville.

The mile relay team, composed of Arthur Rose, Phil Whitton, Tommy Lancaster, and Walter Compton, set a new RRHS record for this run. The team ran the mile in 3:44.4 minutes.

In the dashes, Stanley Faulkner dominated the 100, Perry Pruette and Phil Whitton dominated the 400, and Jerry Bullock put his fleet feet to work in running the mile.

Moe Garner took firsts in the high jump

Eason is "up and over".

Bullock swiftly turns the mile into a trail of dust.

Team

Coach: J. C. Rodri

A little bodily exertion and WOW!

while Robert Running dominated the pole vault.

In other events, Johnny Haverstock was the discus champ of the team, Walter Compton took the high hurdles, and Bill Overman took firsts in the broad jump.

In the conference meet, Johnny Haverstock took second place in the discus, Billy Eason took fifth place in the high jump, the 880 Relay Team took fifth place, Bill Overman took second place in the broad jump, the mile relay team came in third, and Robert Running took fifth place in the pole vault.

Haverstock exerts a forceful swing on the discus.

Compton heaves over the high ones.

[illegible] ellence in foot[illegible] basketball, [illegible] baseball, and [illegible] teams is the coveted [illegible] sportsmanship trophy of the Northeastern Conference (center foreground). Roanoke Rapids shared it with Kinston in 1963 [illegible] won it for themselves in 1964.

Mile Relay line-up.

Searcy warming up for a big one.

Hey! Who's got the ball!

Jayvees preparing to scrimmage.

We won one!!!

Whitton ticks off the 400.

Homecoming

Homecoming

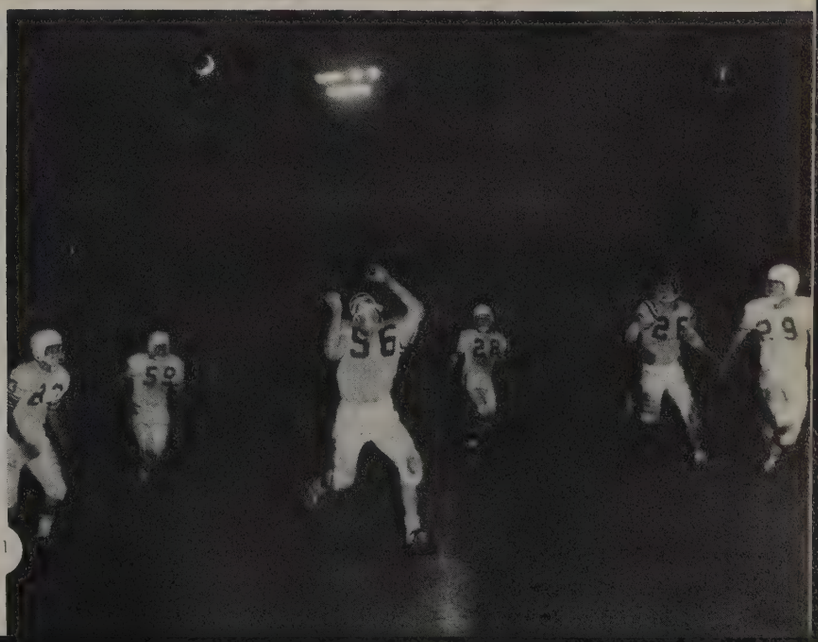

Adding machines surely save time!

Here comes another P.T.A. handbook.

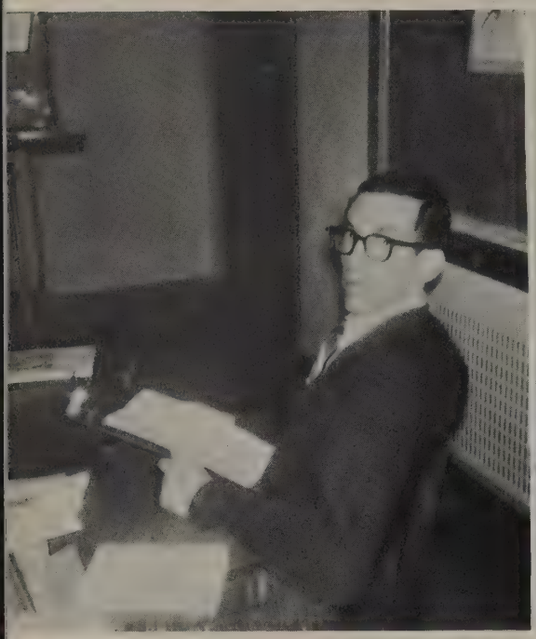

Who, me?

You sure nobody saw us?

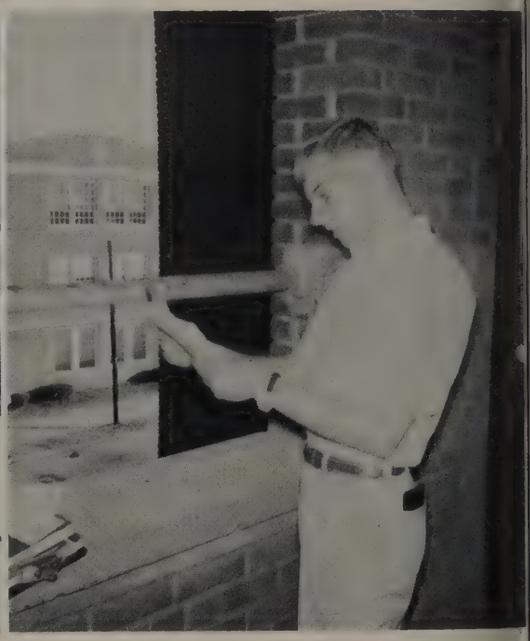

Grounded for six more weeks.

From this came "Camelot"?

What do you mean it's tomorrow night?

Penny discovers that craftsmanship and quality are characteristics of the Broyhill collection from **Tilghman's Furniture Company.**

Becky models a coat of flawless tailoring and style from **Shafia's.**

Our Advertisers

For the best colors and styles in sport coats, visit **The Young Men's Shop.**

Wayne enjoys the friendly service as well as the quality cleaning at **Halifax Laundry and Dry Cleaners.**

Marsha and Ann prepare for all those themes with a Smith-Corona typewriter from **Pruden's Office and Equipment Company.**

Ann learns how she can build her house and insure it all from **Proctor-Owen Insurance and Real Estate.**

A stylish herringbone sport coat from **Long's** strikes Norman's fancy.

For quality and craftsmanship in automotive parts Donnie finds that **Harding and Grizzard** has the best buys.

A neat trim and friendly service are sure feature of **Daniel's Barber Shop.**

Payne discovers how he can save with the best benefit at **First Federal Savings and Loan Association.**

John and Carol enjoy the excellent food and service at **Oscar's Grill.**

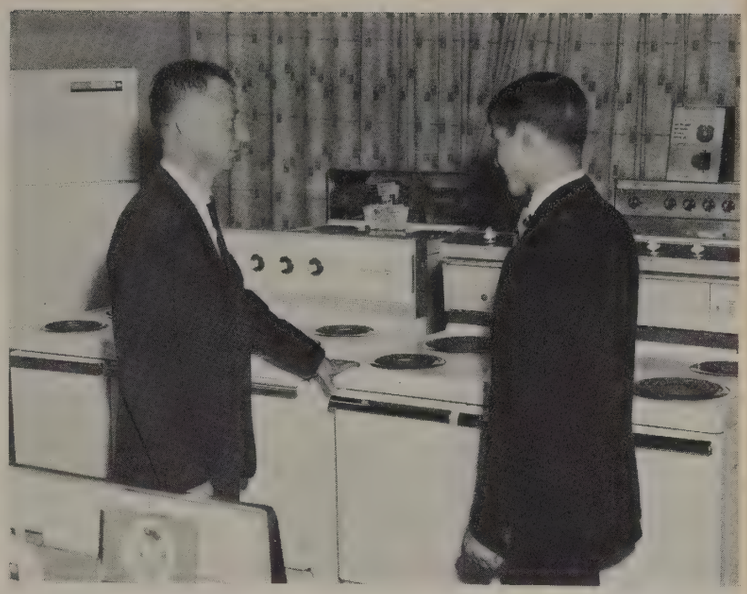

Westinghouse appliances from **Floyd Appliance Company** insure the best in workmanship and convenience.

The friendliest in service and the easiest of terms are both fine traits of **Atlantic Credit Company.**

A complete line of all auto supply parts is found by Bruce at **Auto Supply Company.**

A perfect diamond from the **Jewel Box** captures Linda's attention.

Charles shops at **Griffin's Drug Store** for the best in all pharmceutical supplies.

Gail investigates about a College Loan at **National Loan and Insurance Company.**

Mrs. Draper manages the **Paint Center** and contracting office while owners Roy Draper and Lloyd Outland are painting.

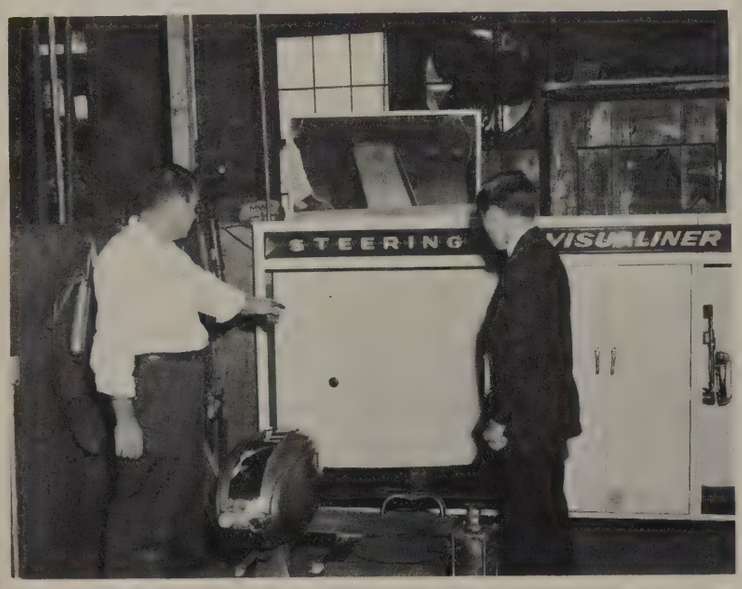

Tony learns the values of a visualiner check-up at **Blackwell Tire Company.**

For beauty in craftsmanship and quality in workmanship **Easy Pay Furniture Company** has the best buy in your furniture needs.

Wholesale prices and friendly service along with a variety of products are found at **Stokes Distributing Company.**

Robert finds a complete line of RCA Whirlpool appliances at **Tenth Street Appliance.**

Eye catching beauty, appeal and class are all qualities of **Acme Olds-Cadillac Inc.**

Virginia discovers quality fabrics and friendly service at **Glover's.**

Craig finds that **Harris-Joyner** is a sportsman's paradise when it comes to sporting goods.

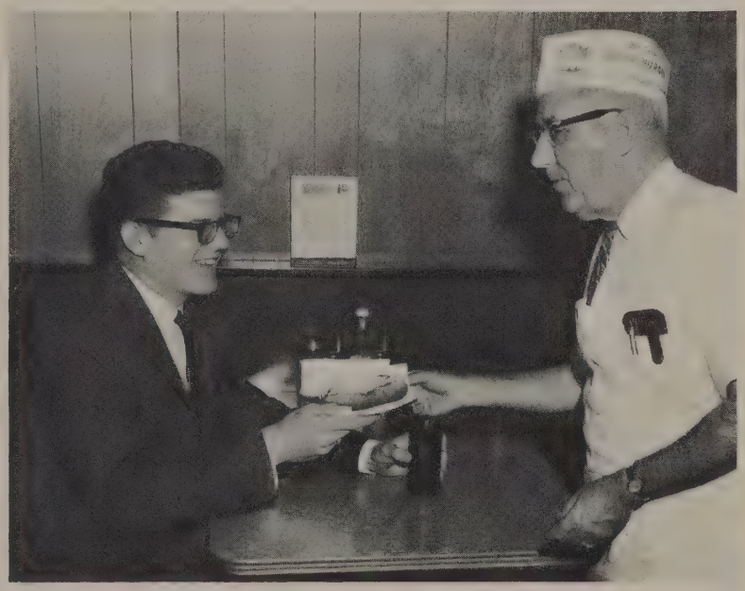

Pat enjoys a hot dog with all the trimmings from **Second Street Lunch.**

Sherry finds a sure fit as well as style at **Coburn's Shoe Store.**

A University Club Sport Coat from **J. C. Penney's** will be a real addition to any young man's wardrobe.

Helen and Melinda find the latest in styles at the **Quality Shoppe's Country Corner.**

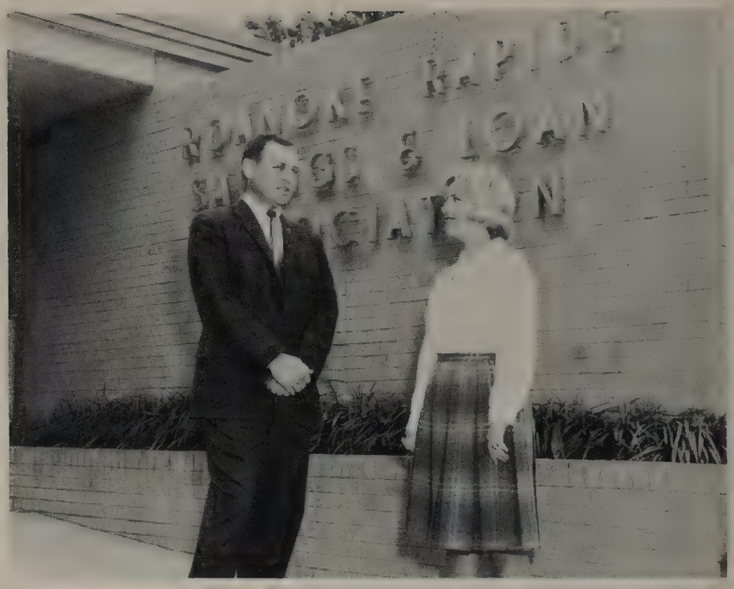

Daphne knows that her college savings are in good hands at **Roanoke Rapids Savings and Loan Association.**

For a snack or a full course dinner your best food buys are at **M and M Food Store.**

Mrs. Lewis at **Citizen's Realty and Insurance Agency** tells Gilbert the best plans for his insurance needs.

For tradition, comfort and style in furniture, Johnny discovers that **Virginia-Carolina Furniture Company** has the best buy.

From tacks to roofing Calvin knows that a complete line of building materials are found at **Joyner Wholesale Supply Company.**

For the coffee break or Sunday dinner the **Rosemary Restaurant** offers the best in foods and service.

Trained and experienced beauticians make **Bea's Beauty Shop** the best place for the latest in hair styles.

Mr. Bloom assures F. D. of satisfaction in this beautifully tailored Style Mart Suit at **Bloom's Department Store.**

L. E. Butler offers a complete coverage in insurance as well as the best in real estate.

Gerald learns about the excellent features in the Kelvinator appliances from **Economy Auto Supply Company.**

The most potent drugs along with personal attention go into all prescriptions at **Rosemary Drug Company.**

Friendly service along with fine Shell Oil Products are found at **Newsom Oil Co.**

Margaret discovers that all of her insurance needs can be filled at **Little's Insurance.**

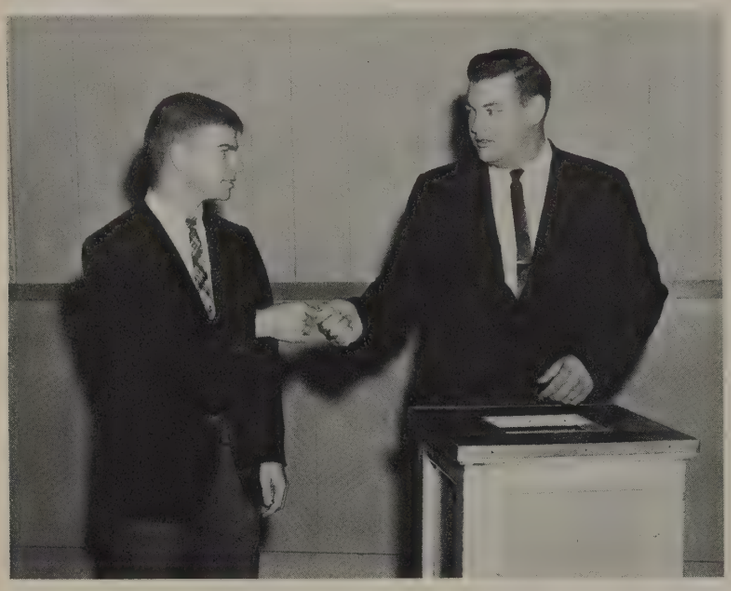

George enjoys the best entertainment in town—a movie at the **People's Theater.**

Cosmetics from **Franklin Street Pharmacy** are a compliment to any girl.

Efficiency, service and quality meats are all traits of **Vincent Meat Company.**

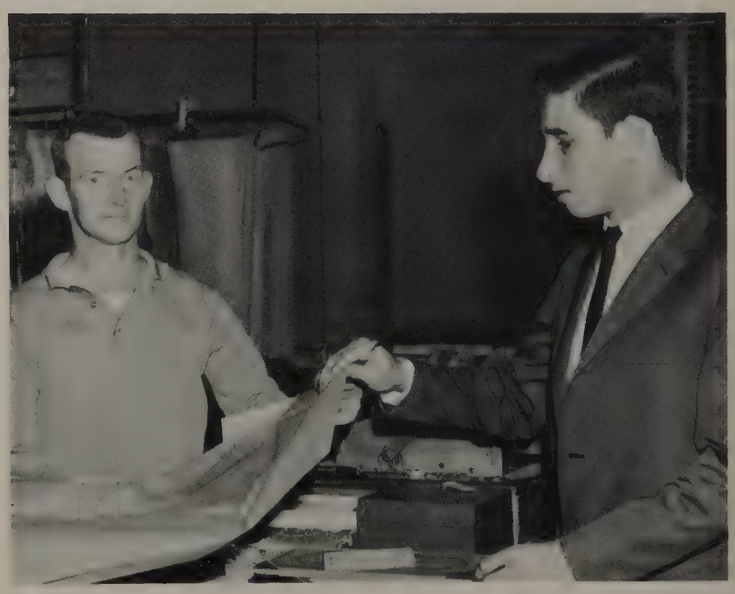

Donald takes his clothing to **George's Cleaners** for the best in cleaning care.

Tommy finds satisfactory service and quality ice at **Colonial Ice Company.**

Richard sees all of the quality features in gas cooking at **Parrott Chain Saw Company.**

Dick Kern displays one of the machines used in the quality printing at the **Herald Printing Company.**

A perfect fit and comfort are sure features of shoes from the **Slipper Shoppe.**

A Keepsake diamond from **Land's Brothers' Jewelry Store** is the dream of every girl.

Jay finds a world of sound in this Zenith phonograph from **Livesay's Music Company.**

Mr. Fitts explains that **Hotpoint** built-in appliances have the features women want most.

Cathy knows that her clothes will be fresh as a flower in just one hour from **One Hour Martinizing.**

Carolyn and Cynthia enjoy an afternoon snack at **Rose's Luncheonette.**

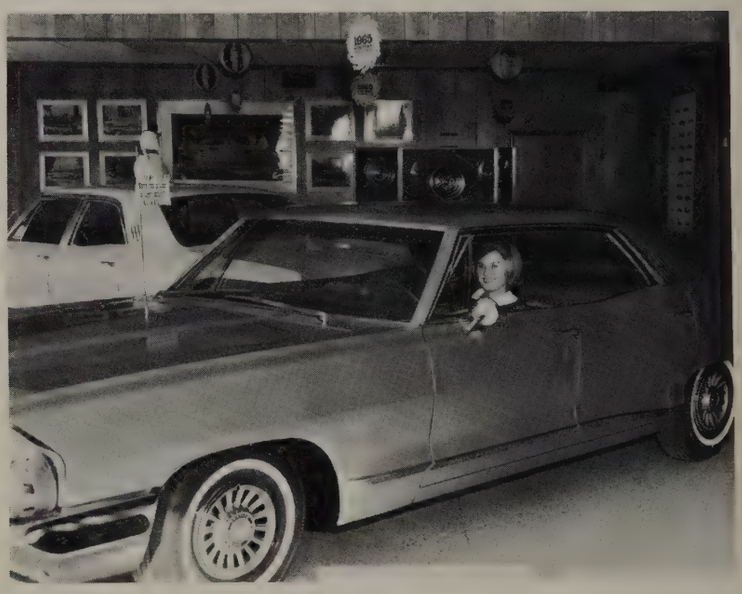

This Pontiac Silver Chief from **Quality Pontiac** is really something to smile about, Pam says.

Friendly and prompt service are yours at **Hardy's Fish Market.**

Bonnie and Wayne enjoy that refreshing new feeling with a coke at the **Coca-Cola Bottling Company.**

The modern facilities of **Wrenn-O'Neal Funeral Home** are located on West 5th Street.

Penny finds that a complete line of cosmetics is one of the features of **Timberlake's Drug Company.**

Dunlop tires from **King Tire Service** insure quality, service, and safety.

A fine dress shoe from **Stroud's** is a compliment to any young lady's wardrobe.

The college bound set finds the latest in campus fashions at **Hilda's Fashion House.**

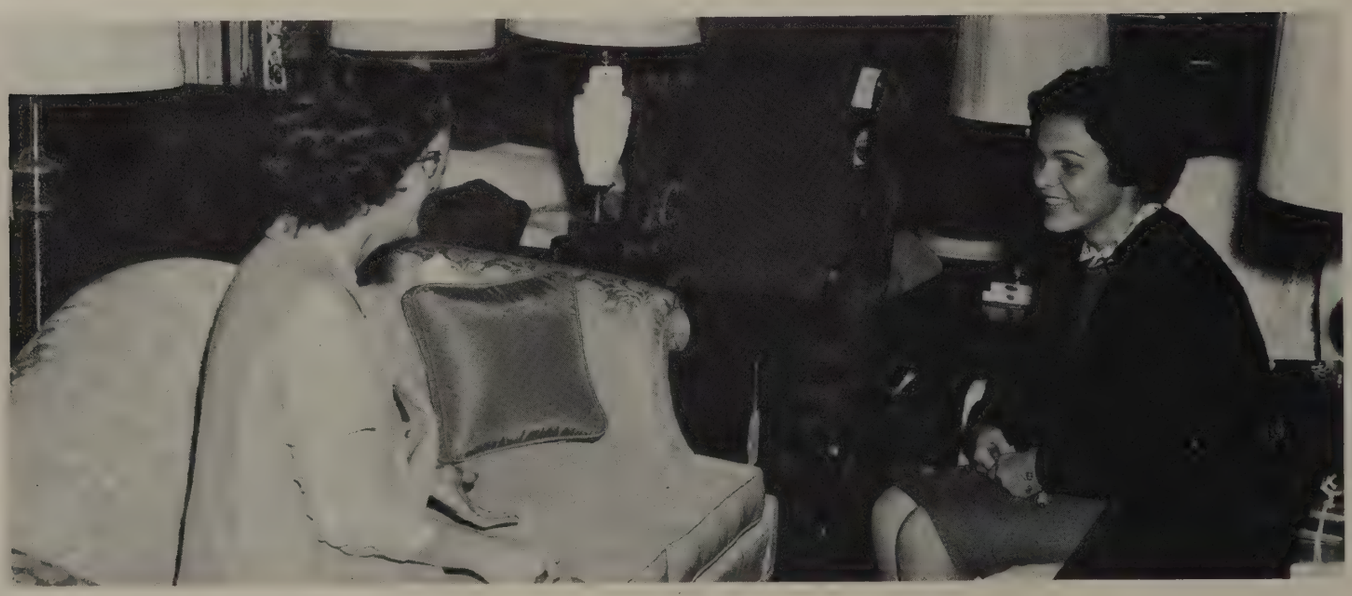

For the American tradition, modern comfort and efficient service, **Taylor Furniture Company** takes top place.

A Cricketeer Sport Coat from **Leggett's** is the envy of every young man on campus.

Mr. Daws shows Bill and Jackie the most efficient way to save for college at **First Citizen's Bank and Trust Company.**

Alpha admires the friendly service and enjoys the large selection of furniture at **Heilig-Meyers.**

Thoughtful and friendly service are traits of **Branch's Funeral Home.**

Mike knows quality in clothing and finds it at **Bell's Shoe and Clothing Store.**

The best in service and savings can be found at **Collier's Food Center.**

Efficient service and workmanship is a trait of **Coston's Cabinet Works.**

Fast and efficient service is a quality of **Cox and Jones Construction Company.**

"Everyday is Dollar Day at the **Dollar Store**" says Shirley.

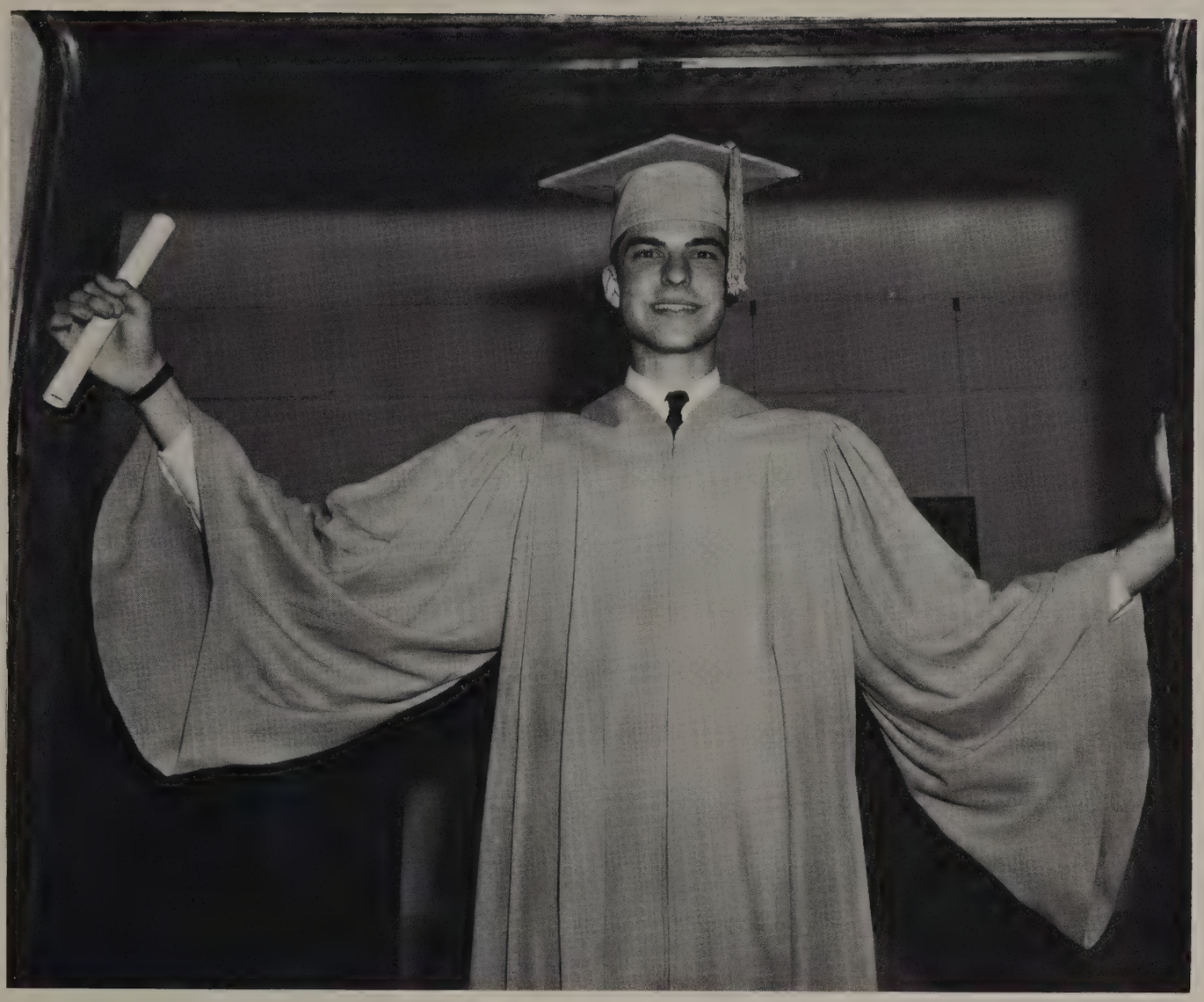

CONGRATULATIONS, "STAYPUT"!

No "dropout" you! You wanted a future that offered opportunity. So you stuck with it. And you worked hard. Now you hold in your hand the passport to that future.

Just ahead lies life's biggest decision — your choice of a career. Choose wisely. Enter the business with opportunities unlimited — the textile industry.

Ever expanding, ever progressing, our industry constantly seeks intelligent, resourceful, imaginative young people who welcome the challenge of progress.

Learn more about the opportunities offered you by the textile industry. Contact the Personnel Director at the J. P. Stevens plant near you.

Stevens. Fabrics

J. P. Stevens & Co. Inc.

Fine Fabrics Made in America Since 1813

Citizens enjoy Roanoke Rapids' many public facilities such as the new Public Library.

The City Commissioners . . .

Roanoke Rapids

Left to right: J. L. Andrews, D. L. Shearin, L. W. Morris.

Protection for our growing city is rendered by a well prepared Fire Department.

Our city helps to fill its recreational needs with modern recreation facilities.

. . . and the Mayor

City of Progress

Left to right: H. H. Weathers, A. B. Neal, R. B. Hux.

The city's municipal offices are handled by an efficient staff.

ALBEMARLE PAPER COMPANY

PARTNERS IN

Albemarle Paper Manufacturing Company is fully conscious that our successful operation today and future success tomorrow are tied closely to the type of community within which we are

Our annual payroll of $5 million is important to the economy of Roanoke Rapids. On left are shown some of the 900 Albemarle employees leaving work at shift change.

Purchases of wood and wood chips from the area boost the economy by $10 million. At right, wood truck is one of 200 such trucks which make delivery on a busy day.

Many former graduates of Roanoke Rapids High School hold key positions with Albemarle. Here alumnae Hazel Cooper tells a 1965 senior about her work in the personnel department.

located and especially the quality of education our young people receive who are the employees of tomorrow. Some of the contributions of Albemarle to the community are illustrated on these pages.

Employee support of local charities through our Consolidated Charity Drive amounts to $12,000 this year. The American Red Cross is one program aided by employee contributions. At right L. W. Kennedy of the Albemarle Charity Committee is shown presenting a check to Mrs. Nell Seay, Executive Secretary of the local Red Cross chapter, as Craddock, a member of the Senior Red Cross Club looks on.

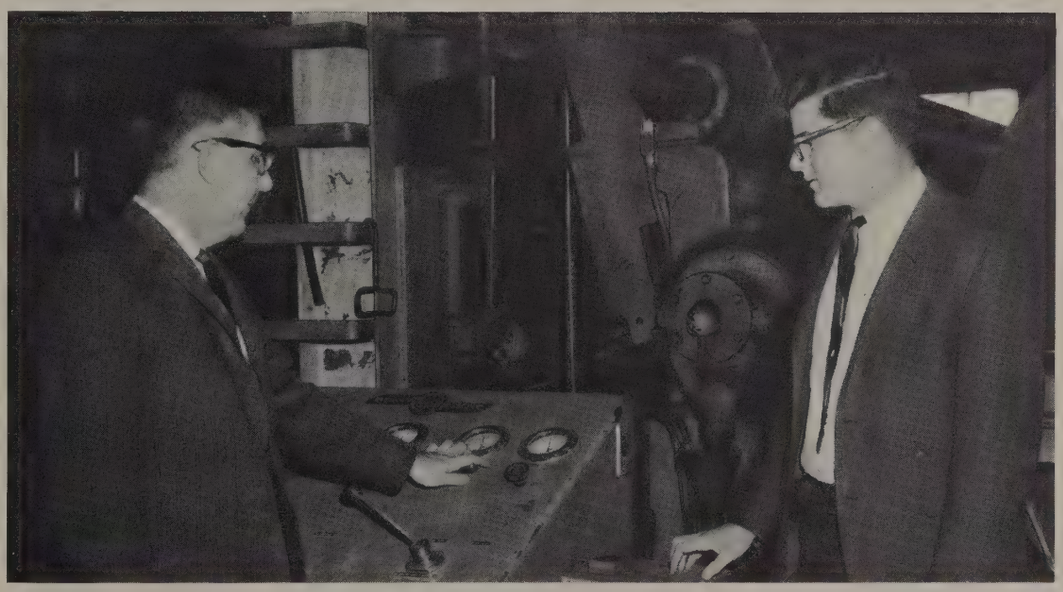

A number of our people are active in the civic life of the community. M. L. Boinest, Paper Mill Superintendent, and a member of the Roanoke Rapids Board of Education explains a paper machine control panel to Pat Webb.

Local and state taxes paid by Albemarle do much for education and other government functions.

Yellow Jacket halftime is the perfect time for a friendly **Dr. Pepper.**

Walser Motors Presents . . .

Fury Eye-catching beauty, luxury and craftsmanship are found in a Fury from Walser Motors.

Chrysler This Chrysler New Yorker suits Cathy's taste just fine.

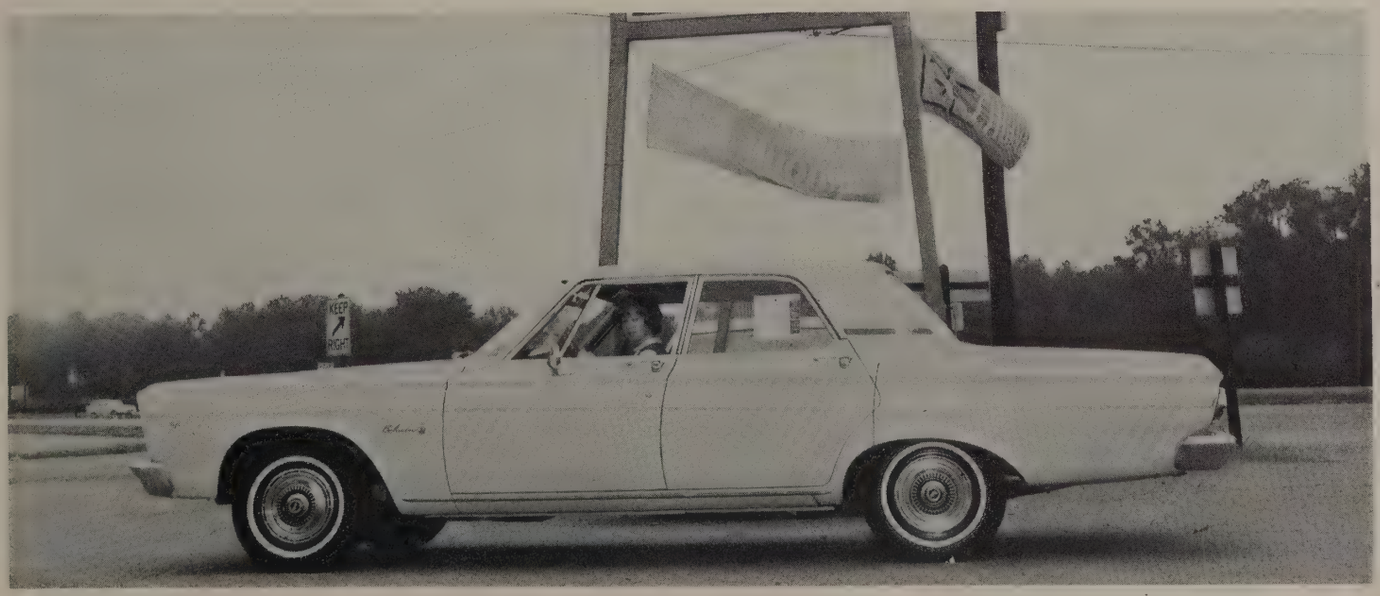

Belvedere Joan delights in the easy handling and smooth drive of her new Plymouth from Walser Motors.

Margaret's taste is suited just fine with a Ford Mustang from **White Motors.**

If you are a little guy with a big car or a big guy with a little car, you can find the best service at **Perkinson's Gulf Station.**

Kathy, very chic in a new outfit from **Peggy Ann's**, finds all her clothing needs taken care of at this popular store.

Complete wedding coverage is found at **Turner's Studio.**

Neil finds **Rosemary Federal Savings and Loan Association** an excellent place for efficient savings and loan service.

For the big weekend ahead, Jerry gets a trim at **Sanitary Barber Shop.**

Today, we reach for worlds we hardly dreamed of . . . yesterday.

And wherever we reach—below the seas, beyond the stars—*there is electricity.* A vital force—meeting challenges, creating careers, translating dreams into reality.

VIRGINIA ELECTRIC AND POWER COMPANY

Parrish Realty is now in a new location to serve you better.

Linda learns some outstanding features about insurance from Mr. Strickland at **Strickland Insurance Agency.**

Judy finds quality in service and dry cleaning at **A B Cleaners.**

Victor admires the service, quality, and easy credit terms at **David's Clothing Store.**

Hux Construction Company assures a wide selection in all building materials.

Beth and Dianne look over the fine jewelry that will strike any girl's fancy at **Elmo Garner's Jewelers.**

Kenny finds everything from quality seeds to the finest paint brushes at **Halifax Farmer's Supply Company.**

Mr. Horne shows Max pamphlets concerning chemicals at **Howerton Gowen Chemical Company.**

Cindy enjoys expert hairstyling and beauty care at **Charlotte's Beauty Salon.**

Jane finds the latest in office equipment at **Lynche's Office Supply.**

A Corvair Monza from **Tri-City Motor Company** for '65 is the car for fun loving people.

You are assured of the best in service and convenience in all your banking needs at **Planter's Bank and Trust Company.**

A well trained and experienced staff is waiting to help you with your decorating needs at **Shell Furniture Company.**

Bill finds that little features make a big difference in building a house at **Davis Insurance and Real Estate.**

Suzanne finds coverings by Armstrong to cover any floor at **Lloyd's.**

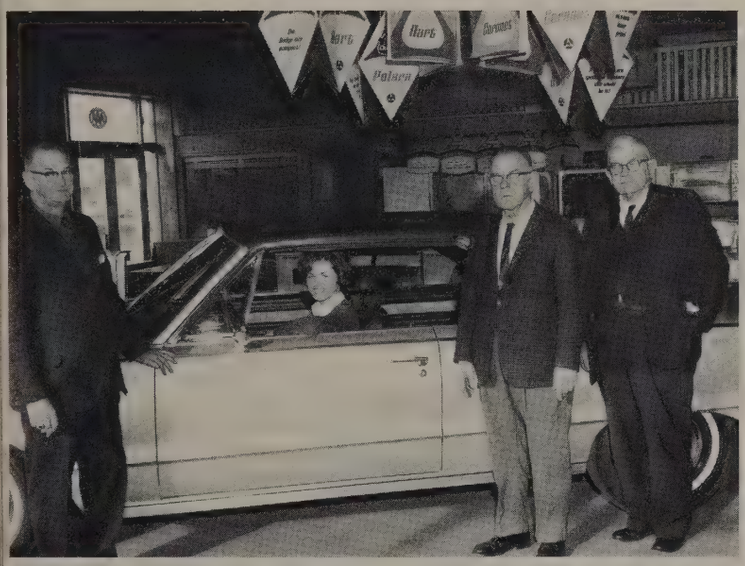

Jane delights in the dependability, style and comfort found at **Bound's Motor Company.**

From socks to suits Eddie knows that quality in dry cleaning is found at **Quality Cleaners.**

Bobby and Gail enjoy the atmosphere and service as well as the fine foods at the **Rebel Restaurant.**

Jim learns how **Allen Oil Company** distributes the fine **Texaco Products.**

Clint looks over plans for a new house with plumbing by **Ingram-Neal Plumbing Company.**

Ruth Ann gets personal attention and quality products from **Savage Drug Company.**

Eugene discovers a complete line of insurance as well as the best buys in real estate at **Stewart Insurance and Real Estate Agency.**

For the latest style in young men's sport coats, Roger shops at **Chester's Men's Shop.**

A princess ring by Keepsake is the perfect gift from **Sam Bone Jewelers.**

Sallie finds everything for play or party in the shoe line from **Marks' Shoe Store.**

Howard Johnson's assures travelers of the best in lodging and food from its facilities at the intersection of Interstate 95 and Highway 158.

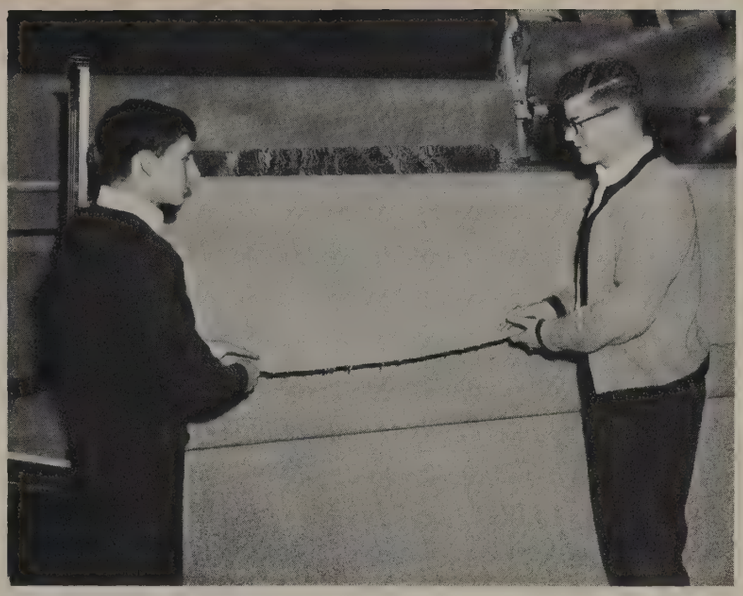

Eli and Pat recognize the quality and wide selection in carpets from **Harold's Carpet Shop.**

The finest in contracting services are offered by **Cliff R. Heauy** on the Weldon Road.

Service and quality products are traits of **Blue Flame Fuels.**

Lindale Dairies distributes "those delicious tasting" **Pine State Products** for this area.

Roanoke Rapids Lumber Company has a variety of building services to please any customer.

From fresh to artificial flowers, Darlene finds a wide selection at **Roanoke Floral.**

Two lovely models display beautiful fashions from **Fannye's.**

A Carrier air conditioner from **William E. Peede's** means cool comfort and dependability.

Julie finds that a facial from **Mother and Daughter Beauty Salon** keeps her with a "youthful" look.

Phyllis delights in the luxury and style of this Buick from **Roanoke Motor Sales.**

Games are more fun to watch sitting in our bleachers made of quality steel from **Howell Steel Service, Inc.**

Experience in the styling of hair makes **Mitchell's Hairstyling Academy** the best place in town.

3:30 is zero hour for students.

Commercial Art, hummm . . .

This is more fun than mud pies.

Co-ed Building Trades.

Who swiped my hectophotogralephlex!

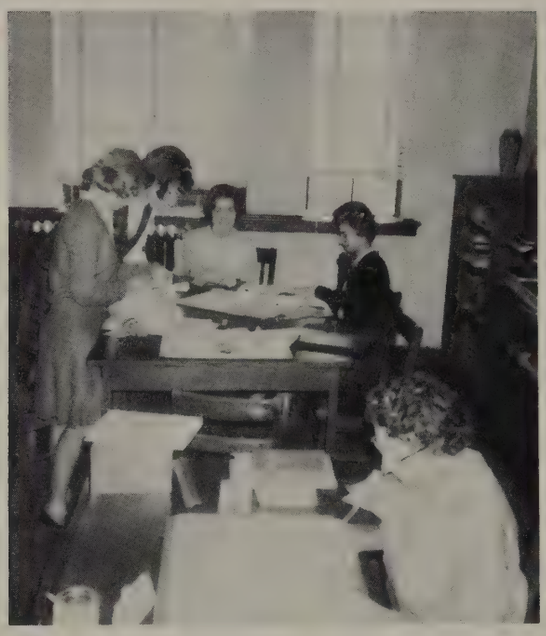

Jane's a HAM!!!

Help . . . Mr. Laws!

One more permission slip and I'll . . .

Assembly line for Jacket Journal.

What, me worry? ? ?

Index of Advertisers

A B Cleaners 176
Acme-Olds Cadillac, Incorporated 157
Albemarle Paper Company 170, 171
Allen Oil Company, Incorporated 179
Atlantic Credit Company 155
Auto Supply Company 155
Bea's Beauty Shoppe 159
Bell's Shoe and Clothing Store 166
Blackwell Tire Company 156
Bloom's Department Store 159
Blue Flame Fuels, Incorporated 181
Bone, Sam Jewelers 180
Bounds Motor Company 179
Branch Funeral Home 166
Butler, L. E. Insurance Agency, Incorporated....159
Charlotte's Hair Style Salon 177
Chemicals, Howerton Gowen Company 177
Chester's Men's Shop 180
Citizen's Realty and Insurance Agency, Incorporated 158
Coburn Shoe Store 157
Coca Cola Bottling Company 162
Collier's Food Center 166
Colonial Ice Company 161
Coston's Cabinet Works 166
Cox and Jones 166
Daniels Barber Shop 154
David's Clothing Store 176
Davis Insurance and Real Estate Company....179
Dollar Store, The 166
Dr. Pepper Bottling Company....172
Easy Pay Furniture Company....156
Economy Auto Supply Company....159
Fannye's 182
First Citizens Bank and Trust Company 165
First Federal Savings and Loan Association 154
Fitts-Crumpler Electric Company 162
Floyd Appliance Company 155
Franklin Street Pharmacy 160
Garner, Elmo Jewelers 176
George's Cleaners 160
Glover's 157
Griffin Drug Store 155
Halifax Farmer's Supply Company 176
Halifax Laundry and Dry Cleaners 153
Harding and Grizzard 154
Hardy's Fish Market 162
Harold's Carpet Shop 181
Harris-Joyner Sporting Goods 157
Heilig-Meyers Furniture Company 165
Herald Printing Company 161
Heauy, Cliff, Contractor 181
Hilda's Fashion House 164
Howell Steel Service, Incorporated 182
Hux Construction Company 176
Ingram-Neal Plumbing Company 180
J. C. Penney's 157
Jewel Box, The 155
J. P. Stevens and Company, Incorporated 167
Johnson, Howard Restaurant and Motor Lodge..181
Joyner Wholesale Supply Company 158
King Tire Service 163
Land Brothers Jewelers 161
Leggett's Department Store 165
Lindale Dairies, Incorporated 181
Little's Insurance 160
Livesay's Music Company 161
Lloyd's 179
Long's 154
Lynche's Office Supply 177
M and M Food Store 158
Mark's Shoe Store 180
Mitchell's Hair Styling Academy 183
Mother and Daughter Beauty Salon 182
National Loan and Insurance Company, Incorporated 156
Newsom Oil Company 160
One Hour Martinizing 162
Oscar's Grill 155
Paint Center, The 156
Parrish Realty 175
Parrott Chain Saw Company 161
Peede, William E. 182
Peggy Ann's Frocks 175
Peoples Theatre 160
Perkinson's Gulf and Service Station 174
Planter's National Bank 178
Proctor-Owen Insurance and Realty Agency....154
Pruden's Office and Equipment Company 154
Quality Cleaners 179
Quality Pontiac 162
Quality Shop, The 158
Rebel Restaurant 179
Roanoke Floral 182
Roanoke Motor Sales 182
Roanoke Rapids, City of 168, 169
Roanoke Rapids Lumber Company, Incorporated 181
Roanoke Rapids Savings and Loan Association..158
Rosemary Drug Company 159
Rosemary Federal Savings and Loan Association 175
Rosemary Restaurant 159
Rose's Variety Store 162
Sanitary Barber Shop 175
Savage's Drug Store 180
Second Street Lunch 157
Shafia's 153
Shell Furniture Company 160
Slipper Shoppe, The 161
Stewart Insurance and Real Estate Agency, Incorporated 180
Stokes Distributing Company, Incorporated....156
Strickland Insurance Agency 176
Stroud Shoe Company 164
Taylor Furniture Company 164
Tenth Street Appliance Company 156
Tilghman Furniture Company 153
Timberlake's Drug Company 163
Tri-City 178
Turner's Studios 175
Vincent Meat Company 160
Virginia-Carolina Furniture Company 158
Virginia Electric and Power Company 175
Walser Motors 173
White Motors, Incorporated 174
Wrenn-O'Neal Funeral Home 163
Young Men's Shop, The 153

Acknowledgements

We have finished! The 1965 Ro-Rap is completed! The combination of a year of work and a year of pleasure in the creation of this, the 1965 Ro-Rap, leaves the members of the staff with inexplainable feelings. Not everyone is able to appreciate the feeling of pride and accomplishment that the staff has as their book goes to press. We will miss the magnetic force of deadlines. We will miss the long afternoons of secretly planning your yearbook. Now we are filled with anxiety that the students will enjoy this year's portrayal of Roanoke Rapids High. Our leaving could not be complete without expressing our gratitude to a few individuals. A big word of thanks is due Max Ward and Roscoe Turner, our photographers. For their advice and assistance in printing this annual we thank the Delmar Printing Company in Charlotte. Many thanks are bestowed on our advertisers, without whom this book would not be possible. However, the staff wishes to express its deepest and sincere appreciation to our advisor, Miss Jessie Helen Belche. Without her never-ending work, encouragement, and ability to put up with our stubborness and moments of disgust, this book would never have been completed. Thanks again to everyone, students and teachers, who had some little part in the production of the 1965 Ro-Rap.

The Ro-Rap Staff

Index

Acknowledgements 186
Administration 16
Advertisements 153
Autographs 188
Band, Accompanists 114
Band, Concert 90
Band, Director 94
Band, Junior 94
Band, Librarians 115
Band, Marching 88
Band, Senior 89
Band, Senior Officers 92
Band, Section Leaders 115
Band, Student Directors 115
Band, Wardrobe Helpers 115
Baseball, Varsity 142
Basketball, Jayvee 138
Basketball, Varsity 134
Board of Education 17
Cheerleaders, Junior Varsity 126
Cheerleaders, Varsity 127
Commercial Art Club 123
Contents 7
Debating Team 124
Dedication 6
Drum Major 87
Eighth Grade 72
Faculty 18
Flagbearers 93
Folk Singers 114
Football, Jayvee 132
Football, Varsity 128
Foreword 7
Freshmen 62
Future Business Leaders of America 103
Future Homemakers of America, Club A 118
Future Homemakers of America, Club B 119
Future Teachers of America 102
High School Red Cross, Junior 121
High School Red Cross, Senior 120
Homecoming 150
Index 187
Index of Advertisers 185
Introduction 1
Jacket Journal 113
Junior Class Officers 42
Junior High Student Council 106
Junior Marshals 43
Juniors 44
Key Club 110
Library Club 95
Madrigals 114
Monogram Club 125
National Honor Society 96
Principal 16
Ro-Rap Staff 98
Senior Class Officers 23
Senior High Mixed Choir 116
Senior High Student Council 106
Seniors 24
Senior Statistics 36
Seventh Grade 80
Snapshots 149, 152, 184
Sophomores 52
Spanish Club 122
Superintendent 16
Track 146
Trophies 148

Autographs

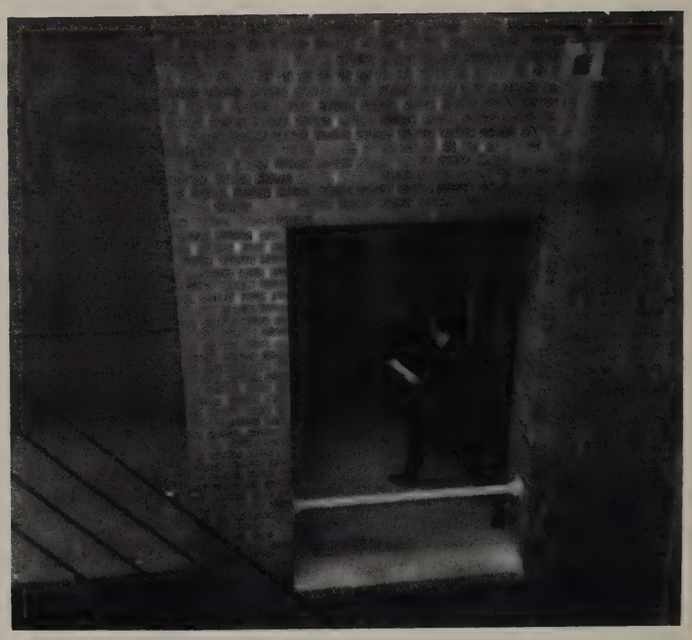
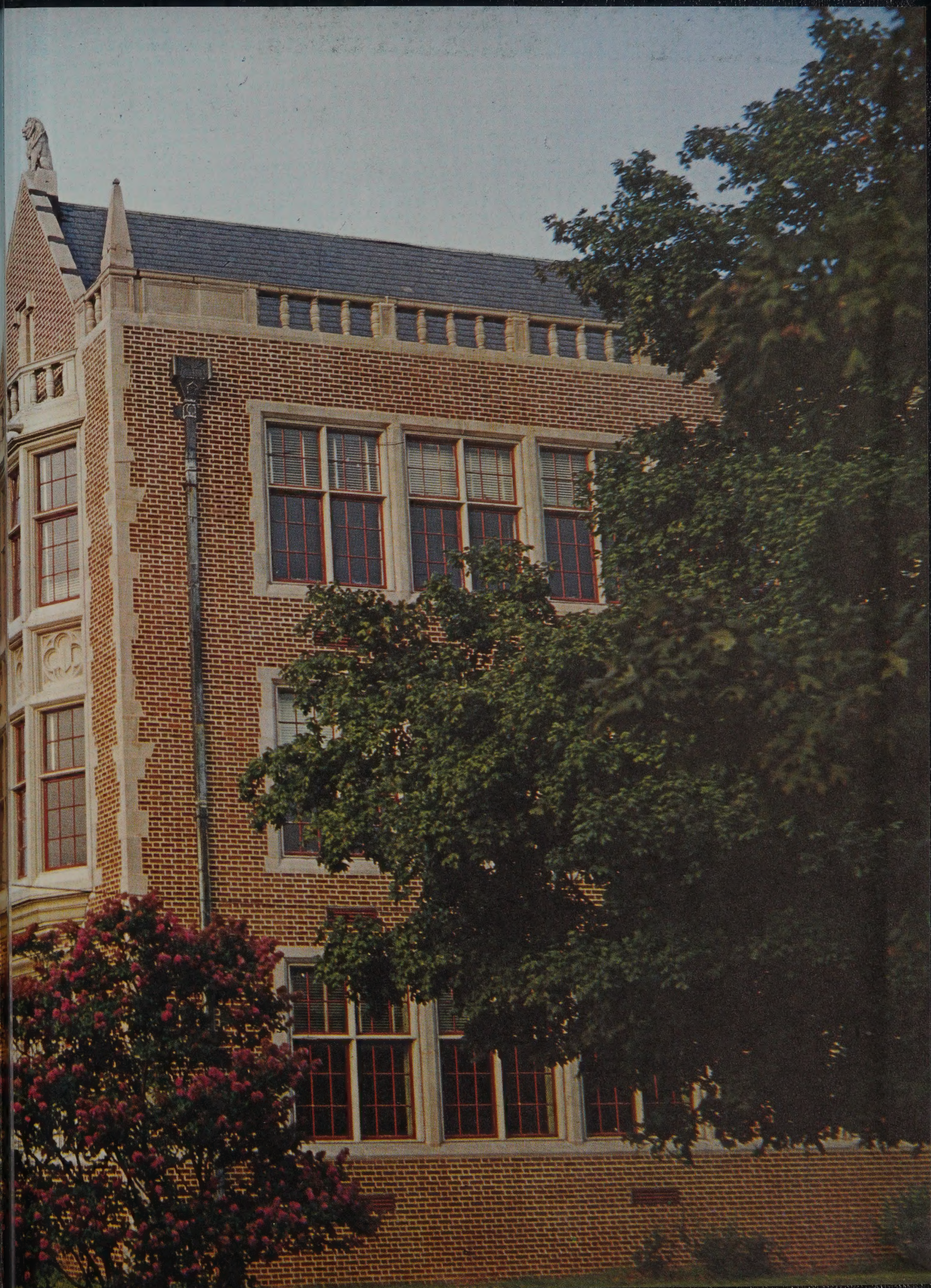
Delmar
PRINTING COMPANY • Charlotte, N.C.